STILL CLIMBING

IS THE SUN'S CIRCULATION, AND WHY NOT? MERIT ALWAYS WINS. YOU CANNOT AFFORD TO BE WITHOUT THE SUN, FOR IT'S THE BEST NEWS AND ADVERTISING MEDIUM IN LOWELL.

THE LOWELL SUN

BY THE COMPANY

HE KEEPS A MAN IS JUDGED, SO IT IS WITH A NEWSPAPER. READ THE SUN ADS. THE LEADING MERCHANTS ARE THE SUN'S REGULAR AD. PATRONS THEY KNOW A GOOD THING.

21ST YEAR LOWELL, MASS., MONDAY, OCTOBER 11, 1897. 8 PAGES 1 CENT

FIRST EDITION

A BOGUS PRIEST

Of Polish Extraction Under Arrest.

HE SOLICITED MONEY TO BUILD SEMINARY

And is Believed to be a Fake.

Many people were astonished Saturday night to see Officer Hickson and Inspector Allen walking to the patrol box with a man between them who wore the garb of a clergyman.

The arrested man is a Pole who said his name is Anthony Kenopas and he is suspected of being a bogus priest.

A few days ago the police were informed that a Pole had been making collections of money in Lawrence from people of his own nationality by representing that he was a curate at the Immaculate Conception church of Wilkesbarre, Penn., and that he was collecting for a seminary in Michigan and another in Wilkesbarre. He had confined his visits to the Poles of that city and had not visited the priests of that city while there.

Thus the police were on the lookout for him and on Saturday night, when a Pole in priestly robes entered the store of another on William street and solicited funds, the proprietor notified Officer Hickson and upon his advice gave the alleged priest a dollar. Then Officer Hickson and Inspector Allen placed him under arrest.

At the police station, he was put through a rigid cross-examination by Supt. Davis, and he gave so many evasive answers that it was decided to hold him.

Kenopas claims he is a duly ordained priest and is acting under authority received from Bishop Hoban of Wilkesbarre. He could not tell the number of churches in that place and it has been learned that here is no Immaculate Conception church in Wilkesbarre.

A telegram was sent to Bishop Hoban and he answered it stating that there is a priest of that name in Scranton, but that there is no seminary in Wilkesbarre and that the man is evidently an impostor.

Kenopas had quite an exciting interview with the Pole who had given him the money, the latter telling him he should be ridden out of town.

Late Saturday night, Kenopas was bailed out by a Pole named John Nickola, who did the turn not because he knew Kenopas, but because he disliked the William street Pole. Kenopas when arrested had a gold watch and two silver watches in his possession.

THE ARRESTED MAN SKIPPED.

When his case was called in police court this morning, Mr. Priest was found to be missing. He went to Boston with his bondsman yesterday after having "touched" him for $25. When they got in the Northern depot, the bondsman went into the toilet room, leaving the alleged priest at the door and when he came out Mr. Priest was nowhere to be found.

The amount of the bail is $300.

FUNERALS.

CONNELLY—The funeral of Ann Connelly took place yesterday at her home in Hudson street and services were conducted in St. Peter's church. Burial was in the Catholic cemetery.

BARRY—The funeral services over remains of Michael Barry were held on Sunday afternoon at the rooms of Undertaker Davey. Burial was in the Catholic cemetery.

MARSDEN—The funeral of Mrs. Margaret Marsden took place Saturday afternoon at 21 Pine Hill street. Rev. Mr. Sayers conducted the services and Mr. and Mrs. Sayers sang. The bearers were Messrs. Radcliffe, Walsh, Mack, Fraser, Dawson, and Barnes, members of Wamesit lodge, Manchester Unity, Odd Fellows. Burial was in the Edson cemetery.

The Estey Piano Company, 145 Merrimack street, sold three pianos Saturday, and why? Because prices and terms talk. We shall receive a large invoice of pianos in different styles and woods this week Wednesday. Each piano was carefully selected at the factory in New York by Mr. Rogers, the manager, and the citizens of Lowell will find some great bargains if you will call, remembering that we give three months' lessons, stool, scarf, and book free.

The best work, the lowest prices, on all watch, clock, and jewelry repairs. Harris, 10 Appleton street.

Educate Your Bowels With Cascarets.
Candy Cathartic, cure constipation forever. 10c, 25c. If C C C fail, druggists refund money.

The New Fast Steamship **CANADA** 5000 tons, sails from Boston for Queenstown and Liverpool Saturday, September 11 and Thursday, October 14.
Steerage Passage $25.50.
Make all enquiries of
J. F. O'DONNELL, Agt. Cor. Market and Worthen Sts.

$7 TO $15
GOOD ORGANS for above prices. Call at once. Must have the room.
GEORGE A. GARDNER,
20 Prescott Street.

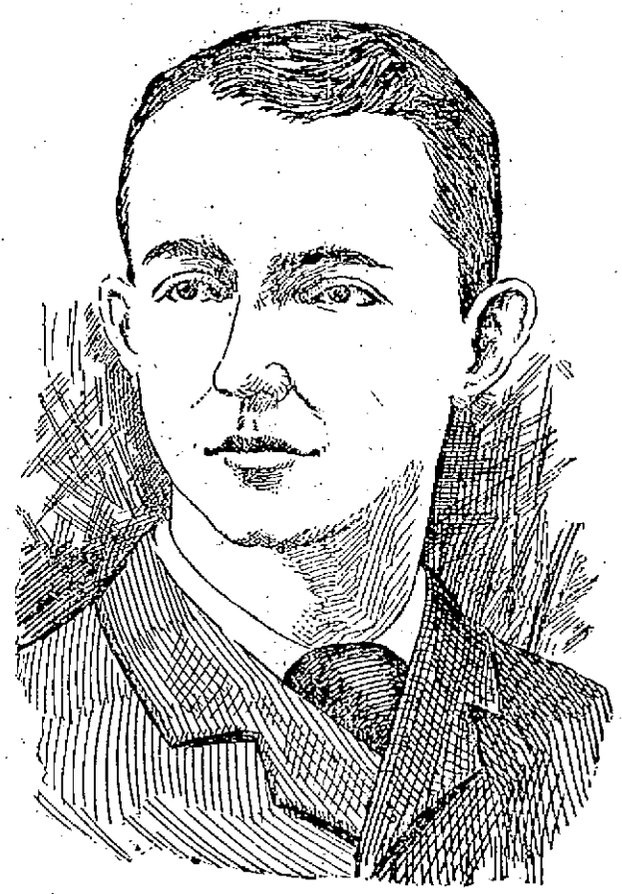

THOMAS RAMSEY.

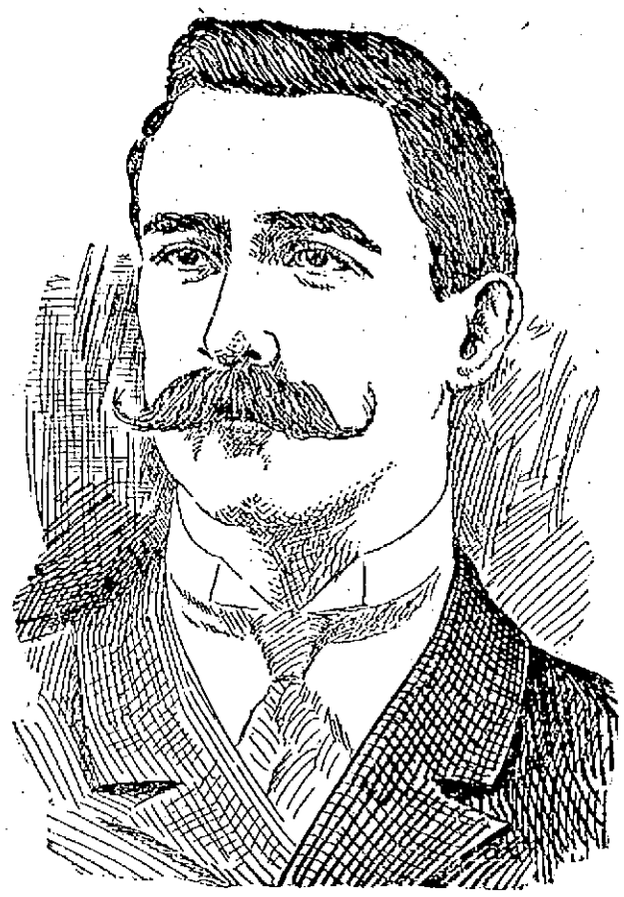

JAMES A. CUDWORTH.

Proprietors of the new Belvidere Hotel on Prescott Street which opens for business today.

TEMPERANCE HOSTS IN LINE

Splendid Parade in Honor of Fr. Mathew, Apostle of Temperance.

The Grandest Demonstration in Favor of Total Abstinence That Ever Passed Through the Streets of Lowell — Rev. Fr. Scully Walked at the Head of His Society and School Children—Features of the Day.

The followers of Rev. Theobald Mathew marched the streets of Lowell Saturday and presented an admirable civic turnout.

In fact, it was as imposing a demonstration in the interests of total abstinence as has ever been witnessed in this section. Two thousand people, young and old, covered a route that took in every section of the city.

They marched in fours and their neat appearance, fine marching, and general bearing excited commendation and applause along the route. It was an ideal day for the parade. A blue sky overhead, a cool, brisk breeze urged the marchers to their best efforts.

The parade was late in starting because the Lawrence delegation did not arrive till after 2.30. By the time they got into line it had passed 3 o'clock. At the last moment Chief Marshal Hickey decided that he had unintentionally committed an error in making the route of parade through Bowers street instead of Pawtucket and so he changed it in order that those in the Ayer home on Pawtucket street might witness it as it passed. At 3.15 the line started, and Chief Marshal Hickey with his chief of staff, John J. Mullaney, rode on fine chargers behind the platoon of police, under command of Lieut. Bresnahan, who with four of the officers, are members of the Mathews, and volunteered their services for the march. Salem street was crowded with people as the young men marched by. At Notre Dame academy on Adams street, the sisters and pupils reviewed the processionists and waved small American flags. At St. Patrick's parochial residence, Rev. Michael O'Brien, Rev. Fr. Leonard and Rev. Fr. Walsh reviewed the parade and as it passed by, the chimes played a joyous peal. When the line reached Merrimack street the sidewalks were dense with people. At City Hall the greatest crowd was assembled. At the Merrimack street entrance to the building stood Mayor Courtney and members of the City Council. They stood with heads uncovered as the line passed by, returning the salute of the young men.

Chief Marshal Hickey and his staff rode by in gallant style.

Carter's band of Boston played the "King Carnival March," and necks were stretched for a good look at the Mathews.

Far up the street they could be seen, marching in fours, in open order, stretching from sidewalk to sidewalk. Every man had his badge of blue, white gloves and a pretty pink. At the head of the column rode Rev. Fr. McManus, spiritual director of the Mathews, and the pride of the young men of the Mathews, just as they are his pride and joy. His presence there inspired the young men to do good, for of all their friends, benefactors and patrons, none occupy the place in their hearts that belongs to the good priest, to whose efforts and interest is largely due their success. With Fr. McManus rode ex-president John B. McAloon and hi the other barouche was carried the society banner.

As the men reached the big municipal building, President John J. Gallagher raised his gavel in salute to the chief executive. The board of government came next, and then the members. In the lines were noticed many who have long been identified with the tmeperance movement. Ex-City Clerk Dowd, Edward J. Slattery, superintendent of the public reading room, Councilman Dunn, and several ex-members of the city government, were there. Mayor Courtney was well pleased with the grand representation but there was more to come.

The Lawrence Brass band played a coon melody which gave the Mathows from Lawrence a lively step. At the head of the Lawrence men was the invincible, tireless, energetic temperance worker, Louis Twohey, whose earnestness and honesty in the cause, command the admiration of even those opposed to the principle for which he stands. They wore white sashes and turned out 150 men. The National band of Woburn set a marching pace for the St. Charles Temperance society and every member of the society wore a white outing cap and carried a cane. At the head of St. John's Temperance society of North Chelmsford rode Rev. Fr. Shaw, spritual director, and Rev. Fr. Burke of St. Patrick's church. The Cadet band played its finest march and the 60 young men with their canes, white gloves and dark clothes looked as neat as any one in line.

Charles Molloy was an excellent appearing marshal of the second division and rode his horse in military style.

As good music as there was in line was played by the Lowell Military band and as good marching as was seen was done by Marshal Manchester's men of the Burkes. They were in fine appearance, each wearing dark clothes, a pretty boutonniere over their blue badge and every man wearing white gloves. They had 150 men in line and President Dacey with gavel in hand, marched proudly at the head of the column.

The only drum corps in line came from South Groveland and it was a good one. It marched at the head of the Fr. Mathew Temperance society of that place. Then followed carriages in which rode Vice-president Joseph Sheehan, Esq., of the C.T.A. Union, and representatives of the Rockland and Boston societies.

The third division was the largest in line, and at the head of it was the

(Continued to Page 2.)

ATTACKS CITY COUNCIL

For Its Debauchery in the Lakeview Outing.

Sermon by Rev. Mr. Bartlett of the Kirk Street Church Last Evening—Appeal to Voters.

At the Kirk Street church last evening, Rev. Mr. Bartlett preached an eloquent sermon upon "The Betrayers of the City and Lowell's Needs," making special reference to the recent outing at Lakeview by the city council in entertaining the Lawrence city council at a ball game and otherwise. During the course of his remarks, the speaker said:

"We are approaching a point in this city, if we have not reached it, when we shall have forfeited the right to sing 'My Country, 'Tis of Thee, Sweet Land of Liberty.'

"It is not pleasant for me to say unpleasant things, but for days there has been an insistent voice ringing in my ears the words of God to His prophets 'Cry aloud, spare not, lift up thy voice like a trumpet, and show My people their transgression and the house of Jacob their sins.'

"You may recall that the only time I spoke at any length on the condition of our city, I took the ground that as citizens we must do all we can to help our officials and not denounce them because they were officers. At that time I received the thanks of some who are serving our municipality. But in the present foul condition of affairs, I cannot understand how any self-respecting man can hold his peace. Great credit should be given to our newspapers, two at least of which have exposed the iniquity, which did not even seek to hide its head. I have been oppressed by conflicting tendencies. One which seemed to urge me to keep still because it was no business of mine and another, and I believe a truer, which has said to me: 'You are a man, but more than that, you are a minister of the gospel; you stand as the preacher of righteousness; you stand in a pulpit that has always been devoted to the good of the individual, the home and the city.'

"As we are approaching another election, I want you to notice a few things. Notice them as Christian citizens who have the responsibility of a vote.

"Your taxes are being raised. You have not enjoyed that. But they tell you that it is absolutely necessary because of the great city expenses. At the last Fourth of July celebration, it was suggested that in view of the general distress among the poor, we pay as much as we spent for fun or fireworks for relief work. But this was ignored. Some one said in my hearing that he considered it wrong for the city to spend so much money for a celebration when there was so much need for food money everywhere.

"Turning to the city auditor's report, I find that the city paid out $3924.41 in '96 for the celebration of the 120th anniversary of our American Independence. It may be all right, but it must be exceedingly profitable to 'sundry persons' mentioned in the report. It would pay them to have the American Independence celebrated twice in the year. But I make no comment and bring no charges. I would call to your attention the fact that the Board of Health has needed a stable for three years and has been denied it and that these last two celebrations and parades in honor of patriots of our Independence, who do not need any more noise from Lowell till she pays her debts, would erect a better stable than the Board of Health has asked for. And I would earnestly suggest to every voter and citizen that he procure a copy of the auditor's carefully prepared and well written report, and make it a study. There is some very interesting reading in it. And if you get these reports which are published at the expense of the city for you, and lie in piles waiting for you, it may cause a reduction in some of our money for fun.

"Here is the report from an eye-witness and here are the bills in part as sent in by one liquor dealer for '1600 cigars, lager, gin, brandy, whiskey, sherry, Manhattan cocktails, and other liquors in varying quantities.' I was told that another man, whose bill is on record and in evidence, charged for himself and others for three days, when what they mainly did was to mix drinks and drink drinks that afternoon. If this is incorrect, he can explain. And what of the scene 'Men lying on the ground drunk before the dinner was served.' A dinner that was a pandemonium; men standing on chairs and singing songs, 'so full of drink that they had to unbutton their clothing,' city officials engaging in the orgie and singing songs in the drunken rout. A total bill of $822.18.

"Here are good men and true in every part of the city giving time and money to the support of every good work, cheerfully paying out their pockets hard earned money and often accepting without a murmur increased taxes. And now let me show you a spectacle which seems almost too base to be true, a scene that would out-class the orgies of the ancient heathen.

"The Lowell morning papers of September 23 recorded the fact that the Lowell City Council entertained the Lawrence City Council. Do you know the facts in regard to that entertainment, not only recorded in the papers, but told by eye-witnesses.

"I cannot believe that the voters and tax-payers will for one moment permit this bill to be paid by themselves, even if it be put under that convenient "reserve fund." But think of the spectacle before the city. Think of the young men who were there and who joke about the shameless exhibition! Think of the young men whom we are trying to reach and help! I have been told on the best of authority that this was to pay off ward heelers and "sundry persons" who had been useful in past campaigns and would be useful in the future. And we are unable to put into the hands of the superintendent of streets money enough to do needed work and we are unable to get the money needed to make our city more healthful for you and me and our loved ones to live in, but we have money to be used to debauch the youth of the city.

"But let me call your attention to some other facts. The beautiful little town of Tyngsboro is a no-license town. Lakeview is in the town of Tyngsboro. What do you think of the City Council of Lowell going into the no-license town of Tyngsboro and inkling their drinks? Supposing they did not sell these drinks. It is only a clear evasion of the laws of Tyngsboro, which has done all it could to keep drink out, but it is a riotous proceeding on the part of a great city government in permitting drunkenness in this fair town. But furthermore, who are the owners of the property at Lakeview? When we go out there, we are informed by their signs that liquor is not permitted on the grounds? How is it that we have a distinction? The Lowell City Council can have liquors there and others cannot. In other words, we have a lawless proceeding by upholders of law."

In conclusion he said: "We need a home missionary work, not only in the prayer meeting room; not only among the 'foreigners in our midst,' but a home missionary wave that shall sweep up into City Hall and wash out the stains that are un-American, un-patriotic and unholy; that shall wash through the windows of the top story, if necessary, men who present to our youth the spectacle of unrighteousness and greed, and shall put in their places men who fear God and keep his commandments."

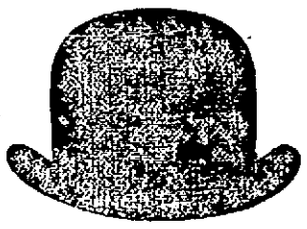

Derbies Tourists and Silk.

We can fit you with either as our stock of headgear is complete. Did you ever know a good hat man that did not have the details perfect?

Good Hats go with good clothes.

Men's Derbies $1 to $3, guaranteed to give satisfaction.

Our Merrimack Derby, a $3 quality at $2 price, 'tis the best value in the country and a leading shape—wear the Merrimack Derby and you'll be pleased.

Men's Cloth Hats in Alpine and Turban shapes; also fine line of Russian Yacht Caps, made very full crown and quite swell.

MERRIMACK Fashion Corner
Opp. City Hall CLOTHING CO.

AT THE BELVIDERE.

A GATHERING OF NEWSPAPERMEN INSPECTED THE HOTEL SATURDAY EVENING.

At last Lowell can boast of a strictly first class hotel and travelling men will not jump out of town in the evening, but will stop at the beautiful new Belvidere Hotel on Prescott street, which throws open its doors today for the formal opening of the hotel took place at 1 o'clock this afternoon.

On Saturday, the enterprising proprietors, Messrs. Ramsay and Cudworth, invited a number of newspaper men to inspect the premises and partake of their hospitality. A description of the beautiful building will appear in another edition of The Sun.

After the inspection Saturday night, the guests were regaled with a sumptuous repast which proved conclusively that Chef McEvoy is an artist in the culinary line. After the feast, postprandial exercises were enjoyed, with John H. Harrington as toastmaster. Remarks were made by Alderman Howe, ex-Senator Howe, Lawrence Cummings of The Globe, D. N. Pickering and Rob. Paradis of the Citizen, Frank J. Simonds of the Sunday Press, Charles R. Daoust of L'Etoile, J. H. Sternberg of the News and Edward Gallagher and James Hearn of The Sun All united in wishing Messrs. Cudworth and Ramsay a long and successful career.

HARE AND HOUND RACE OFF.

The hare and hound chase on bicycles, arranged for Saturday afternoon by members of the Y.M.C.A. did not come off, owing to counter attractions. It is possible that it will be held next Saturday, but there is a disposition among some of those who were to participate to indefinitely postpone the event.

PUBLIC HEARING.

The Joint Standing Committee on Ordinances and Legislation will give a hearing Wednesday evening, October 13, 1897, in the Public Hearing room at City Hall, at 8 o'clock p. m., on the petition of James B. Smith for an Ordinance providing for estimates for appropriation and for other purposes.
—Edward T. Goward, Chairman.

NO COMPARISON.

No printing establishment in this city compares with The Sun Job Print in its mechanical equipment and the excellence of its work. Did you ever try it?

First class printing done at this office.

COULD EAT ONLY SOUP

A Grand Stomach Tonic — Dyspepsia and Dizziness Cured.

"I had dyspepsia and could hardly eat anything except soup or food in liquid form. When I finished a bottle of Hood's Sarsaparilla my stomach would bear substantial food and I have had no trouble from dyspepsia since. I was also troubled with dizzy spells, and Hood's Sarsaparilla always afforded relief." MRS. MARY J. JUDKINS, 101 Central St., Peabody, Mass.

Hood's Pills act easily, promptly and effectively. 25 cents.

FRUIT JARS. We have Mason and Lightning Jars in all sizes. Order them now as they are going fast. O'Brien Bros., Tea Dealers, 77 E. Merrimack street. Telephone 69-3.

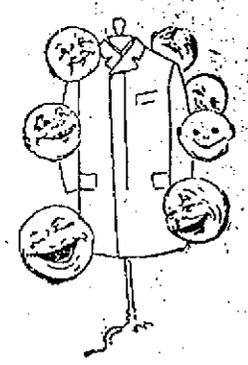

TOP COATS.

Winter weight, from genuine Covert Cloths and Whip cords. Some with fancy plaid back, others Italian or silk lined, velvet or cloth collars, $13, $15, up to $20.

TOP COATS.

Fall Weight, genuine Covert Cloths, $7.00, $8.00, $10.00, up to $16.00.

PUTNAM & SON,
No 166 CENTRAL STREET.

2 O'CLOCK

DEATHS.

RILEY—Rose Riley, aged 67 years, died last night at her home, 80 Jefferson street.

KEAN—Mary A. Kean, aged 65 years, died yesterday at her home in Middletown. She was a sister of Mrs. Bridget Farrell who died Saturday in Watertown. Both formerly resided in this city.

McMANUS—Edward McManus died last evening at his parents' home, 391 Adams street. The funeral took place this morning and interment was in the Catholic cemetery.

SHERIDAN—James Sheridan, aged 64 years, died Saturday afternoon at the City hospital. The funeral took place this afternoon from Undertaker Savage's warerooms and burial was in the Catholic cemetery.

MULLEN—Mrs. Patrick Mullen, an and respected resident of North Billerica, died this morning at her home in that village at the age of 74 years. Deceased had resided in North Billerica for 50 years. She took the pledge from Father Mathew on the occasion of his visit to Lowell in 1849 and the members of her family have preserved the pledge. Mrs. Mullen is survived by five grandchildren. The funeral will take place on Wednesday morning from St. Andrew's church at 9 o'clock.

CASTORIA.
The fac-simile signature of Chas. H. Fletcher is on every wrapper.

THE TALK OF THE CITY

It's of Interest to Our Readers Because it Refers to Lowell People.

It's astonishing how good news will spread. From every ward and street we hear of our people talking about the workings of the little conqueror. Merit and honorable methods receive just reward. So many cases are piling up that it is next to impossible to investigate them all, but we shall immediately do so in a few hand and give them the benefit of our readers. Our representative obtained the following statement of facts in a personal interview. They are true in every particular and no stronger evidence can be obtained than home endorsement.

Mrs. Mary Traynor, residing at 28 Pearl street, Lowell, says: "My occupation brought on backache and the usual complications. Health and added weight seemed to return when taking a rest in the country during vacation, only to be rapidly lost again on return to work. My back ached incessantly. Dizziness, headache, and a constant desire to rest was always present. When lying or sitting down, it was torture to rise again. The secretions from the kidneys were high colored with reddish deposit and inflammation of the membranes. I did not know what to do, having doctored without success, and I was discouraged. I heard of Doan's Kidney Pills, and although I had little faith in them, I got a box at Ellingwood & Co.'s, Merrimack and Central streets, and after a few doses I felt very much better and continuing their use, the backache left me, the stiffness was gone, my head was clear. I have no urinary trouble whatever, and I feel like another person."

For sale by all dealers, or sent by mail on receipt of price by Foster-Milburn Co., Buffalo, N. Y., sole agents.

Remember the name, Doan's, and take no other.

Money Deposited

On or before Wednesday, Nov. 3, in the Savings Department of the

Traders' National Bank.

Will draw interest from November 1st, at the rate of 4 per cent. per annum, compound semi annually.

HOURS { Daily, 8 a. m. to 4 p. m. / Saturdays { 8 a. m. to 1 p. m. / 7 to 9 p. m.

30 Middlesex Street, 12 Post Office Avenue
Chas. J. Glidden, President.
William F. Hills, Cashier.

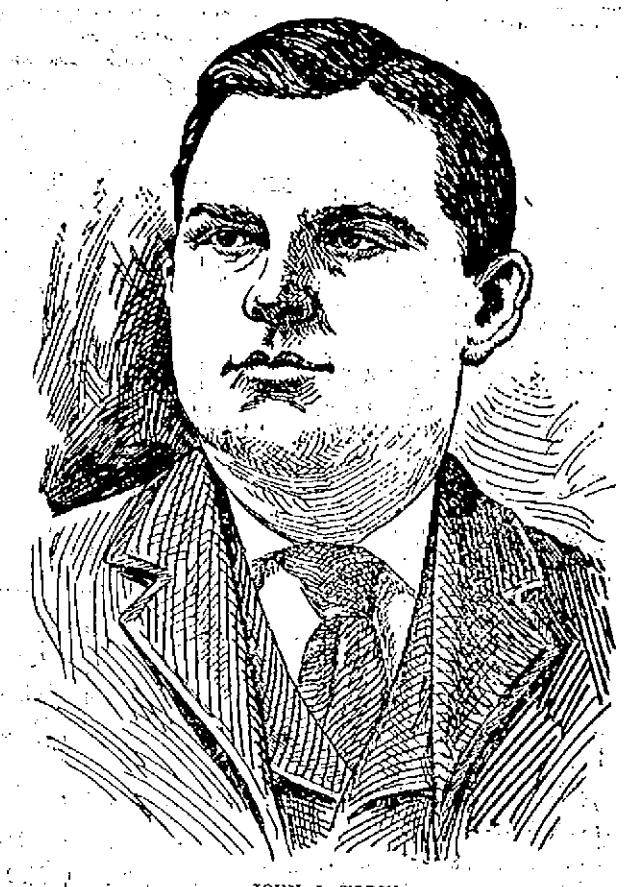

JOHN J. TOBIN.

The many friends of Mr. John J. Tobin, one of Lowell's most brilliant young men and a former teacher in the Lowell High school, whose dismissal, for political reasons, caused so much unfavorable criticism of the school board, will be gratified to learn that at last his talent has met with the appreciation due and that next week he will leave Lowell for the Newport, R. I., navy yard, where he will take the responsible position of chemist. As is well known to many interested in such matters, Mr. Tobin is one of the finest chemists this city has ever known and his friends and the admirers of his remarkable talent looked regretfully upon the action of the school board, and and textile school authorities in importing chemists to the school when an expert and a resident of the city sought such a position and was in every way competent to meet its requirements. His re-appointment to the important position at Newport under a republican administration is certainly a tribute to his genius upon which, perhaps, some of those who were doubtful or rather who alleged doubt of his ability, would do well to ponder.

Mr. Tobin was originally appointed to the position in October, 1890, having just completed his studies at Harvard. There he worked as first assistant to Professor Monroe, one of the country's brightest lights in the science of chemistry, and with him made the experiments which developed smokeless powder in 1892, this making Mr. Tobin one of the originators of this great invention. Naturally of an inventive turn of mind and possessed of a complete knowledge in that line, Mr. Tobin proved invaluable in his position, and it was with regret that his associates saw him depart with others in 1894, when the appropriation gave out and his resignation was made necessary.

Mr. Tobin's experience with the powers that be are all too well known to be reported here, but after an unsuccessful attempt to gain the recognition due him in his native city, Mr. Tobin once more goes back to his old place in Uncle Sam's service a position far superior to the scientific mind, than any that Lowell could offer. To his particular and zealous friend, John W. McEvoy, Esq., Mr. Tobin is indebted to a great extent, for through Mr. McEvoy's correspondence with Secretary Long of the navy, the re-appointment was made, and thus the bright young barrister has more than the people of Wigginville to rise up and call him a friend indeed. Mr. Tobin is at present engaged by the Lawrence Mfg. Co., but will leave for Newport next week.

John J. Tobin is the son of Michael Tobin of Wilder street and is 28 years of age. He was a Carney Medal High school scholar and a cum laude Harvard graduate.

HONOR PARNELL'S MEMORY

The Sixth Anniversary of His Death Observed in Dublin.

The Celebration Took a Unique Form—Mourning and Dirges Had no Part in it—The American and Irish Flags Alone Carried.

Dublin, Oct. 11.—Sunday was the sixth anniversary of the death of Charles Stewart Parnell. Five thousand nationalists paraded the streets to the Glasnevin cemetery, where they heaped high the grave of their famous and lamented leader with flowers brought from all the counties of Ireland. The demonstration was unique. Previous demonstrations have had strictly a funeral character, but, in accordance with the decision of the leaders, that of Sunday was divested of all the trappings and the suits of woe and converted into a triumphal procession, lively national airs replacing dirges.

The country people were brought in by crowded excursion trains. On their hats they wore ivy and shamrocks instead of crepe. It was emphatically the people's day, for the aristocracy held coldly aloof. No flags were raised on the public buildings along the line of route, and only a few houses of the poor displayed decorations. The poverty of Ireland was exhibited not only by the children, who walked in their bare feet, but in the attempts at a uniform for the processionists, who seldom achieved more than a faded green sash or a spray of ivy on the coat.

The day was wet, windy and cheerless, and the demonstration was imposing in no respect except in its spirit. The procession started from St. Stephen's green at 1 o'clock, led by a mounted guard of honor of Irish National Foresters and a memorial car. The car was the most conspicuous feature. It was drawn by four coal black horses, and upon it were piled wreaths and crosses, a veritable mass of white and green stacked as high as a load of hay. A bronze bust of Parnell surmounted the car, and above the head streamed a flag emblazoned with a setting sun in gold. After the car came the members of the Irish parliamentary party headed by John Redmond of Waterford, the moving spirit of the celebration. They were followed by the honorary officers of the demonstration committee; the staffs of The Daily Independent, The Evening Herald and Weekly Independent; delegates from the Irish National league of Great Britain, and then by the carriages containing John Parnell, Mrs. Dickinson, sister of the dead patriot; other members of the Parnell family, though the venerable Mrs. Parnell was unable to be present, and James Stephens. The lord mayor and corporation of Dublin, the mayors, sheriffs and municipal dignitaries of Cork and Limerick, robed in their official regalia, the maces being wound with ivy, rode next in gilded coaches. After them came the various deputations, carrying gaudy banners; the Farriers' society, the Bakers' association, the Dublin corporation laborers, the Mineral Water Operatives' society, the Rope Makers' society, the Ancient Order of Foresters, Dublin district, the Regular Operative Coopers' society, the Friendly Brothers of Ireland, the Dublin Whiteners' union, the York Street Workmen's club, the St. James gate employes, the postoffice officials, the Blue Bell Workmen's club, the O'Donnell Gaelic Football club, the Kilmainham township commissioners, representatives of various wards, the brewing, building and printing trades, the coach makers and the poulterers.

There were more than 30 bands in the procession, and every county and large town, as well as scores of smaller towns, had representation in county or town officials, clubs, societies or other organizations. The procession was 45 minutes in passing a given point. No union jacks were carried, but nearly every county delegation raised the stars and stripes next to the green flag. One of the most suggestive features of the demonstration was the predominance of children and aged people, showing that the tide of emigration is carrying Ireland's able bodied sons and daughters to more prosperous lands. Though the crowds were so great that the police had considerable difficulty in clearing the way for the procession, there were no shouts or disturbances. Old men remarked that Irishmen seemed each to have lost something more than their proverbial exuberance.

On the arrival of the procession at the cemetery the committee and the members of the Parnell family walked around the grave and deposited wreaths and floral tokens, conspicuous among the latter being a cross of ferns and white roses bearing the inscription, "In ever loving memory of my husband—K. Parnell." There was no speech making and nothing in the way of formal ceremony. A smart shower finally sent the spectators scurrying for shelter. There were no partisan collisions.

The tone of the anti-Parnell press, in commenting upon the anniversary and the celebration, is exceptionally moderate. The Irish World says: "It is deplorable that a great man's memory should be dragged into the arena of party politics. Parnell has been dead long enough for his name to be placed beside those of the greatest patriots."

night, when, like his human prototype, he sneaks through alleys, crouches in the shadows of doorways and silently waits for his victim.

In this manner he will spend hours patiently until some dapper spaniel or clean limbed black and tan comes along. Without a growl, but with a bound as accurate as that of a man eating tiger, he strikes his enemy. His ponderous jaws open, there is a crush of bones, a half stifled yelp and the work is done.

Only a few days ago Mr. William Sullivan of Concord place missed a pet black and tan and after a diligent search found his pet dead and partly devoured in an alley near his house. Keeping a close watch, he saw several days later a dog grab the mate of the defunct animal by the neck, and only after a hard chase was the animal induced to drop it. The larger dog was the cur referred to.

To zoologists this development of degeneration in dogs is unknown, and the case among dog breeders is exciting great interest.—Cincinnati Enquirer.

THE LATEST HANDSHAKE.

The "Klon" Is Easier to Give Than the High Shake.

"The latest thing in the way of a handshake," remarked William G. Spotswood of the adjutant general's office, "is known as the 'klon,' or the cold shake. It was originated, I am told, at Newport, where many of the adjutant general's clerks, and especially the ladies, spend their summer vacations. The klondike, or the klon, as it is called for short, is easier to give than the high shake which has prevailed in society for the past two seasons. The high shake is credited to the Prince of Wales, though it is not sure that he invented it. The high shake is an up and down affair, and in that respect is but commonplace, after all. The klon, however, is built on a different plan and is a side shake and has a wiggle to it. The more the side motion the more greeting there is in it. Those who are perfect in it have much pleasure in it outside the north, for the klon is distinctly an American performance."—Washington Star.

Card of Coal Creek Tavern.

Among the curiosities picked up by Mr. John Sanderson on his trip to the Jellico and Coal Creek country was a card which read: "Twenty-five cents an eat—25 cents a sleep. The Edwards House, P. M. Edwards, proprietor, Coal Creek, Tenn. Directly opposite R. R. depot. Not the largest hotel in the berg. Not newly furnished throughout. No free bus to trains. Not the best grub the market affords. But simply clean beds and something good to eat. Toothpicks and ice water thrown in. Try us! Pay up! And if not satisfied keep mum. Our city is composed mostly of hogs, diggers, merchants and lawyers, named in the order of their importance. Good crosstie walks on all the principal thoroughfares."—Middlesboro (Ky.) News.

"Then Come Inside."

"Come inside!" is the latest London phrase, and it is already heard about town. It is taken from a picture in Punch. A lunatic looks out of the window of an insane asylum and sees a man fishing. "How long have you been fishing?" asks the lunatic. "Six hours." "And what have you caught?" "Nothing!" "Then come inside," says the lunatic. Thus the new slang supersedes the phrase, "Oh, you're getting dotty," which has had its day in London society and British burlesques.—Town Topics.

YELLOW FEVER REMEDY.

Chlorine Said to Be an Absolute Safeguard Against the Germs.

A new chemical has been discovered which, it is claimed, is a perfect preventive and disinfectant in the case of yellow fever. It is what is known as chlorine. Mr. J. J. Russell of New York city, who has had much experience with this substance, says that its wonderful therapeutic power has long been known, but on account of its suffocating properties and caustic and irritating qualities it could not be readily inhaled. However, this has now been overcome, and it can be used with absolute safety.

Chlorine is a greenish yellowish colored gas which composes nearly 80 per cent of common salt and is the most wonderful antiseptic and germicide known. It has been recommended in a number of cases by prominent medical men and is acknowledged to be a very valuable remedy.

It is to be inhaled and carried into the human system, acting as a cleanser. Mr. Russell offers to give $500 worth of it to any one who will make a test of its qualities.—Atlanta Constitution.

GOODBY, HELLO GIRL!

New Telephone System Will Dispense With Operators' Services.

A new telephone is on exhibition in a New York office which, its inventors say, will be a decided improvement on the present system and will not only dispense with the services of the operators at the exchange, but will materially lessen the cost of maintenance of the system by requiring fewer wires.

By the new scheme a person wishing to use the telephone makes his own connection. A switch with 50 or more numbers is used, and to call a subscriber it is necessary only to put a plug in the hole corresponding to the subscriber's number and turn the switch when he is called up instantly without disturbing the other subscribers.—New York Journal.

Two Crops From One Tree.

A number of peaches were exhibited the other day in Denison, Tex., the second crop grown on a tree this year. The tree is of the Early Crawford variety and bore a fine early crop of peaches. Without making any blossoms it went to work and produced another crop of peaches, not quite as large, but of excellent quality and a perfect peach, except that the seed is smooth and has no kernel.—St. Louis Republic.

Return of General Miles.

Sound the timbrels, beat the drums!
With a pean bust the flute!
Now the conquering hero comes—
Miles the mighty, Miles the beaut!

He's the man who quelled the Turks
By his splendor of gold lace.
He's the man who never works,
But just travels on his face.

Oh, the triumphs that were his
In the lands across the sea!
He taught kings and czars their bis,
And he ran the jubilee.

He outshone and dazzled Vic
While the gaping crowds admired,
And he made all Europe sick
With the terror he inspired.

He saw all the guns of war
Of King William, Widow Guelph,
Abdul Hamid and the czar,
But no great gun like himself.

Now this gun is back, salaam,
And with cheers the echoes wake!
When touched off by Uncle Sam,
What a big report he'll make!

AYER'S HAIR VIGOR PRESERVES THE Natural Color of the Hair

HARD LUCK STORIES.

THEY COME POURING IN FROM THE KLONDIKE REGION.

Letters From the Northwest That Will Cool Those Afflicted With Gold Fever. High Prices and Hard Times—Suffering For All and Death For Many.

A letter just received by John Merwin of Prescott, A. T., from his father, George Merwin, a minor who left Prescott several months ago, bound for the Alaskan diggings, is full of interest. The letter is dated Aug. 12, in camp, a mile above Dyea. It says:

"We arrived here yesterday. Traded a horse to parties who will land us on Chilkat pass. We get there day after tomorrow. Then we will pack and hire packing to Lake Lindeman. Then it costs $100 for a boat. There are hundreds of people here. Some are getting their outfits six miles up the river in boats, wading waist deep in ice water. It's enough to kill the devil, some losing everything, some getting drowned. One mile in front of where I am writing the whole side and top of the mountain are one solid mass of ice. I expect to land in Dawson about the 1st of September."

Thomas Turner, a member of the same Prescott party, writes a friend, dating his letter "Head of Canoe Navigation, near Dyea, Aug. 12." He says:

"We will have our stuff packed to the summit of the terrible Chilkat pass, and it will be two days before we reach it. The trip is a hard one. The packers are having things their own way and charge 27 cents a pound from Dyea to the lakes. There are hundreds of people here endeavoring to go on, but 50 per cent of them will fail to get into Dawson. I believe when the snow flies—and it is apt to happen any day—hundreds are going to lose their lives. If you come on next spring, go via St. Michael's and the Yukon.

"Talk about high prices! It is really astonishing. Scrub ponies that you can buy for $10 a head in Prescott are selling for $200 a head here, and plenty of buyers. We bought a boat for $350 at Dyea and threw it away. We will buy a boat at Lake Lindeman, on the other side of the divide, and expect to pay at least $150 for it.

"There is no show for any one from Prescott being able to get into Dawson from now on, as it is freezing here now."

Ben Kreitzbaum, also an old Arizona miner, sends a letter by the same post. He writes:

"We are camped a couple of miles from Dyea. As it costs 27 cents a pound to pack, we have sold nearly half our provisions in order to save labor and expense. Our pack weighs 1,500 pounds now, and we made $325 in unloading. Cayuse ponies are worth from $150 up. It is very expensive to cross the country unless you do your own packing, which is nearly h—l. The packers wade in ice water to their waists and pull their boats thus to the head of navigation, five miles. Many times all the provisions are lost, and several have as well lost their lives. We will get to the summit of Chilkat pass the evening of the 14th, and from there will hire our stuff packed to the lakes. It will take about a week to go through the pass. It costs you $1 every time you take a long breath, and the farther you go the oftener you breathe.

"The proper time to go to the Klondike is about March 1. The cost of freighting is exorbitant, and besides there is plenty of work for a man to do. Even the squaws among the Indians are making money packing and guiding. A great many people are sacrificing their goods here in order to move along, and many are turning back."

Isador Meyer of Prescott has received a letter from his brother, L. Meyer, who left for Juneau and the Klondike by the steamer Willamette about the 1st of August. Describing his trip to Juneau Meyer declares it to have been hard beyond belief.

"There were over 1,000 people on board, and some of them the toughest on the face of the earth," he writes. "Cutthroats, burglars, penitentiary birds and the steerage passengers took possession of the boat, and for awhile the rough element was in possession, so the good people organized a vigilance committee in order to make them come to time. I have slept in my clothes since two days out from San Francisco for fear they would steal all I had about me. As it is they have stolen quite a number of articles of clothing from me and from other passengers. Those people never intend to go further than Juneau. They came on board with the intention of robbing the passengers.

"I will get through all right, and I will not pack tons of grub and horses over the mountains. I will engage Indians to do my packing and will take with me the second mate of this ship, paying all his expenses. He will be a great help, as we will have to travel 750 miles in a rowboat. I am well acquainted with the road. Half the people will never get through, for they are broke. One of the Dominion regulations is that a duty must be paid of $10 on a gun at the border. A special permit must be secured as well to carry it."—St. Louis Globe-Democrat.

Nickel-in-the-slot Machines Not Patented.

In effect United States Circuit Judge W. W. Morrow has decided that a nickel-in-the-slot machine is a gambling device only and not patentable as a "new and useful invention."

Some time ago Gustave F. W. Schultz of San Francisco brought suit against Theodore Holtz and a number of others, alleging infringement upon certain letters patent granted on a nickel-in-the-slot machine. Holtz in his answer set forth that the machine was not a new and useful device, but suitable for use only in saloons, drinking places and places of similar character. The same view was taken by Judge Morrow, from the evidence presented, and a decree for the defendant was ordered.

Patents on such machines are obtained only on the representation that the device is in the nature of a toy.—San Francisco Post.

The Jingle of Money.

My honey, my honey,
It's the jingle o' the money—
The jingle o' the money every day—
That makes the weather brighter,
The step a little lighter,
It's the jingle o' the money every day.

My honey, my honey,
There's somethin in the money
That makes the winter blossom like the May.
The sighin turns to singin
When you hear the dollars ringin,
It's the jingle o' the money every day.

My honey, my honey,
You mustn't live for money,
It ain't the only flower on the way.
But the brightest light is glanein
Where the merry world is danein
To the jingle o' the money every day.

—Atlanta Constitution.

His Fatal Error.

"Good times are coming!" He sang it night and day,
And he said: "We'll wait in patience till they happen round this way.
Good times are coming! There'll be nothing else to do
Than figure up our profits when our present 'straits are through."

"Good times are coming!" His voice was loud and clear,
And he never stopped to note that they were actually here,
And he warbled and he waited, left behind by men more wise,
Who didn't trust to fortune nor neglect to advertise.

—Washington Star.

Everybody Says So.

Cascarets Candy Cathartic, the most wonderful medical discovery of the age, pleasant and refreshing to the taste, act gently and positively on kidneys, liver and bowels, cleansing the entire system, dispel colds, cure headache, fever, habitual constipation and biliousness. Please buy and try a box of C. C. C. to-day; 10, 25, 50 cents. Sold and guaranteed to cure by all druggists.

TEMPERANCE HOSTS IN LINE.

(Continued from Page 1.)

great temperance worker, Rev. Fr. Scully of Cambridgeport, who walked the entire way. It was his division and everyone in it belonged to his parish. As he passed City Hall he was presented a large bouquet by James O'Sullivan.

Following the band came 250 members of the St. Mary's T. A. society of Cambridge and 500 children, boys and girls, from Father Scully's parish. The boys walked and the girls rode in barges. The young people carried dumb bells and gave a pretty drill as they passed City Hall and along the route.

The children were from Father Scully's parochial school and gymnasium, the latter being the biggest and best institution of the kind in the state.

They did not cover the entire route, because they came on a special train scheduled to leave at 5.15. They had lunch on the train.

After leaving City Hall the line proceeded to Central street, thence to Gorham, to Davis square, to Central, to Church, to Andover, to High, to Stackpole, to East Merrimack, to Bridge, to Seventh; countermarch to Merrimack street, where it was reviewed at Huntington hall by Chief Marshal Hickey and dismissed.

After the review, all the organizations marched to Huntington hall, where the Mathews served a lunch of coffee and sandwiches. There was more than sufficient for the tired marchers and considerable was left untouched. This food was distributed among the Day Nurseries and orphan asylums of the city.

The officers of the parade and of the societies were entertained at dinner at the American House and enjoyed a concert by Carter's band.

Nearly every officer and rider in line carried a bouquet. Chief Marshal Hickey got one from the Letter Carriers. Friends presented them to the three Aetnas, Chief of Staff Mullaney, John J. Mahoney, and President Gallagher of the Mathews. The motormen and conductors gave one to Tom Lonergan, band guide of the Mathews.

Among the inscriptions on the small banners carried in the barges from Cambridge were the following:

"No bigots in Cambridge."

"Catholics and Protestants Unite Against the Saloon."

"No-license protects our homes."

"God Bless Our Schools and Teachers."

"Cambridgeport is the Place for Me."

"American Citizenship, Our Pride."

THE DECORATIONS.

Those who decorated their places of business made neat displays of the national colors and pretty streamers of bunting. The front of The Sun office was draped with Old Glory, which surrounded a motto of welcome.

The Merrimack Clothing company had a neat display in one of its windows. A rayed effect covered the entire space in the window and made a fine framework for the beautiful painting of Fr. Mathew. The artist was William Welch, a member of the Mathews who is fast acquiring a reputation in art circles and bids fair to occupy a place of prominence before long. A framed copy of one of the original pledges given by Fr. Mathew was shown. This is the property of Joseph McQuade. An original Fr. Mathew medal, also the property of Mr. McQuade was also on exhibition.

The store of Thomas Maguire on Salem street was profusely decked with bunting and the national colors, and a portrait of Fr. Mathew was a prominent feature.

The front of St. Patrick's school was covered with streamers and little flags waved from the windows of the Notre Dame academy.

Lowell One Price Co. had bunting and streamers, with flags.

O'Hearn & Dowd, had flags and bunting, with the motto, "Temperance, Peace, Prosperity," in black letters.

A bay window in the Swan building fairly bristled with small flags.

J. P. Dugdale, Central street, displayed flags and streamers.

The store of J. L. Chalifoux was draped all along the front with bunting.

Harry Raynes, Central street, had a display of bunting and small flags.

Legault, corner of Prescott and Central streets, had a tasteful display.

A large flag was flung to the breeze from one of the windows over Cook & Taylor's store on Merrimack street.

The store of Thomas P. Boulger on Central street came in for favorable comment for its tasteful decorations.

The interior of the Burke Temperance Institute was decorated with bunting and potted plants.

On Adams street the Ward Two Pharmacy had decorations of flags and bunting and the store of Frank J. McCarthy had bunting and flags.

Richard Curtin, Central street, had a number of small flags.

Donovan & Mansur, Central street, had small flags and bunting.

O'Sullivan Bros., on Merrimack street had the front of the store decorated with sunbursts and bunting of red, white and blue.

The finest decoration was at the Mathews' hall. Streamers, shields, sunbursts, pennants, and bright-colored bunting were displayed on all sides of the building. About the entrance was an arched effect in the national colors and overhead was the word "Welcome."

After the parade, open house was kept by the Mathews, Burkes and the Reform club. There was dancing and impromptu concerts at each place.

Last night, Chief Marshal Hickey Chief of Staff John J. Mullaney, President Gallagher attended the no-license rally in Lawrence.

First class printing done at this office.

BOY KILLED BY GUNSHOT.

Bangor, Me., Oct. 11.—While James T. Gallant, aged 18, and John Moran were out shooting in the woods in the outskirts of the city Gallant struck a branch of a tree with the butt of his shotgun while it was cocked. The gun discharged and the charge entered his left side, tearing it out fearfully. His companion ran to a house some distance away and secured aid. The injured boy died at the hospital.

COULDN'T NOMINATE.

Gloucester, Mass., Oct. 11.—Thirty-two ballots were taken in the 21st representative Republican convention, and the delegates were obliged to disperse without making a nomination. There were several candidates and none could command a sufficient number of votes. A candidate will be put in the field on nomination papers.

Don't Tobacco Spit and Smoke Your Life Away.

To quit tobacco easily and forever, be magnetic, full of life, nerve and vigor, take No-To-Bac, the wonder-worker, that makes weak men strong. All druggists, 50c or $1. Cure guaranteed. Booklet and sample free. Address Sterling Remedy Co., Chicago or New York.

YOU'LL BE VERY WELCOME

To our Opening tonight. If you have one half an hour to spare stop and enjoy it here. Hibbard's Orchestra 7.30 to 10.30.

O'Hearn & Dowd

31 to 39 Merrimack Street.

Formerly Post Office.

Reliable Attendance

No More Use for Midwives.

Do not risk your life in confinement. Dr. A. Wilinski, German Physician, having 14 years experience, will give you the most careful attention for which he will not charge you more than $6.00, and you are always saved. Come and make your application.

Dr. A. Wilinski, 9 Tyler St. Lowell, Mass.

Office hours—8 to 9.30 a. m., 1 to 2.30 and 7 to 8.30 p. m.

STEAMERS FOR THE YUKON.

Stations May Be Established at Certain Points Along the Route.

There will be no lack of transportation on the Yukon river next season, as, in addition to the river boats of two commercial companies, H. Liebes & Co., San Francisco, propose to have a flotilla of their own, consisting of three new stern wheel steamers and six barges. They have just let contracts for these boats and barges, to be finished and at St. Michael's when the river breaks up next June. Their combined capacity will be 750 passengers and 3,000 tons of freight. They will have 800 horse-power engines, four feet draft and will be provided with electric lights and all modern improvements. When the river opens, it is expected to have the whole fleet go up to Dawson. Later one boat and two barges will start every ten days. Material for the warehouse and wharf at St. Michael's was sent up on the steamer President. The cost of the whole plant will be $300,000.

Liebes & Co. mean to develop trade along the Yukon, as they will establish stations at certain points and will make stops wherever there is business. They have agents on the Yukon, who have reported that the Klondike district is sure to yield large amounts during the next few years. They are confident that there will be a big rush of prospectors next June and that the river route will be preferred, if men can be assured of quick transportation for themselves and their outfits.—New York Tribune.

NOVEL STOOL PIGEON.

Pickpocket Decoyed and Arrested by an Elephant's Tricks.

An old time pickpocket was captured in New York the other day by Detectives McGinty and Savage with the aid of an elephant. The detectives for several days had seen a gray haired man loitering about the zoo, mingling with the crowds. They recognized in him a pickpocket whom they had tried to catch three years before and whom they had failed to capture on account of his extreme cleverness.

They induced William Snyder, one of the keepers, to put Tom, the trick elephant, through a performance. That meant that a crowd would soon gather about the cage and that the aged pickpocket, who was near by, would have a good chance to ply his trade.

The elephant seemed to understand the situation. It rang a bell with its trunk, drank out of a bottle, shook hands with the keeper and stood with all four feet on a pedestal. It was apparently essaying to stand on its head when the detectives saw their man push his way into the crowd.

The old man put his hand into a woman's pocket and took out a purse. Detective Savage seized his arm, and with the help of Detective McGinty took the pickpocket to the arsenal, the headquarters of the park police.

The prisoner said he was Joseph Schaeffer of 889 Baltic street, Brooklyn.—New York Herald.

A MURDEROUS CANINE.

A Strange Case That Has Excited Interest Among Dog Breeders.

A dog murderer has been terrorizing the canine world of Cincinnati. The dog with this murderous propensity is part fox terrier and part cur. His field of action is bounded by Concord, Pike and Third streets, and his bloody instincts develop at

PLEASANT TO TAKE. DROPPED ON SUGAR.

JOHNSON'S ANODYNE LINIMENT CURES COLDS CROUP COUGH COLIC CRAMPS

All who use it are amazed at its wonderful power and are loud in its praise ever after. Bold Remedy, from infancy to good old age! For Internal as much as External Use. Our Book "Treatment for Diseases" Mailed Free. Originated in 1810 by an old Family Physician. Doctor's Signature and Directions on every bottle. Be not afraid to trust what time has endorsed. At all Druggists. I. S. Johnson & Co., Boston, Mass.

Every Mother should have it in the house for the many common ailments which will occur in every family as long as life has woes. Dropped on sugar suffering children love it. Do not forget the very important and useful fact, that Johnson's Anodyne Liniment cures every form of inflammation, internal or external. It is a fact, proven by the investigations of medical science, that the real danger from disease is caused by inflammation; Cure the inflammation and you conquer the disease.

JOHNSON'S ANODYNE LINIMENT

Could a remedy have existed for over eighty years except for the fact that it does possess extraordinary merit for very many Family Ills? There is not a medicine in use today which has the confidence of the public to so great an extent as this wonderful Anodyne. It has stood upon its own intrinsic merit, while generation after generation have used it with entire satisfaction, and handed down to their children knowledge of its worth, as a Universal House-power and are loud in its praise ever after. Bold Remedy, from infancy to good old age!

N. Y. Cloak & Suit Co.

12 JOHN STREET.

LEADING BARGAINS

FOR THIS WEEK.

To start the season's trade with a rush we offer exceptional bargains today and tomorrow.

Read the Prices We Have Marked Them.

CAPES.

1 lot of Beaver Cloth Capes, plaited back, trimmed with braid and jet, worth $6.00, today $2.95.

1 lot of Boucle Cloth Capes, lined and trimmed with Thibet fur, regular price $10.00, today $6.50.

JACKETS.

1 lot of Melton Cloth Jackets, latest style in black, navy, and brown, regular $5.50 quality, $3.95.

1 lot of Covert and Kersey Cloth Jackets, nicely made in browns, tans, greens, blacks, and blues, regular price $9.00, today $6.50.

WAISTS—New Waists in Velvet, Corduroy, Wool and Silk, in all the newest styles. Suits and Separate Skirts in all the latest styles. Be sure and come today.

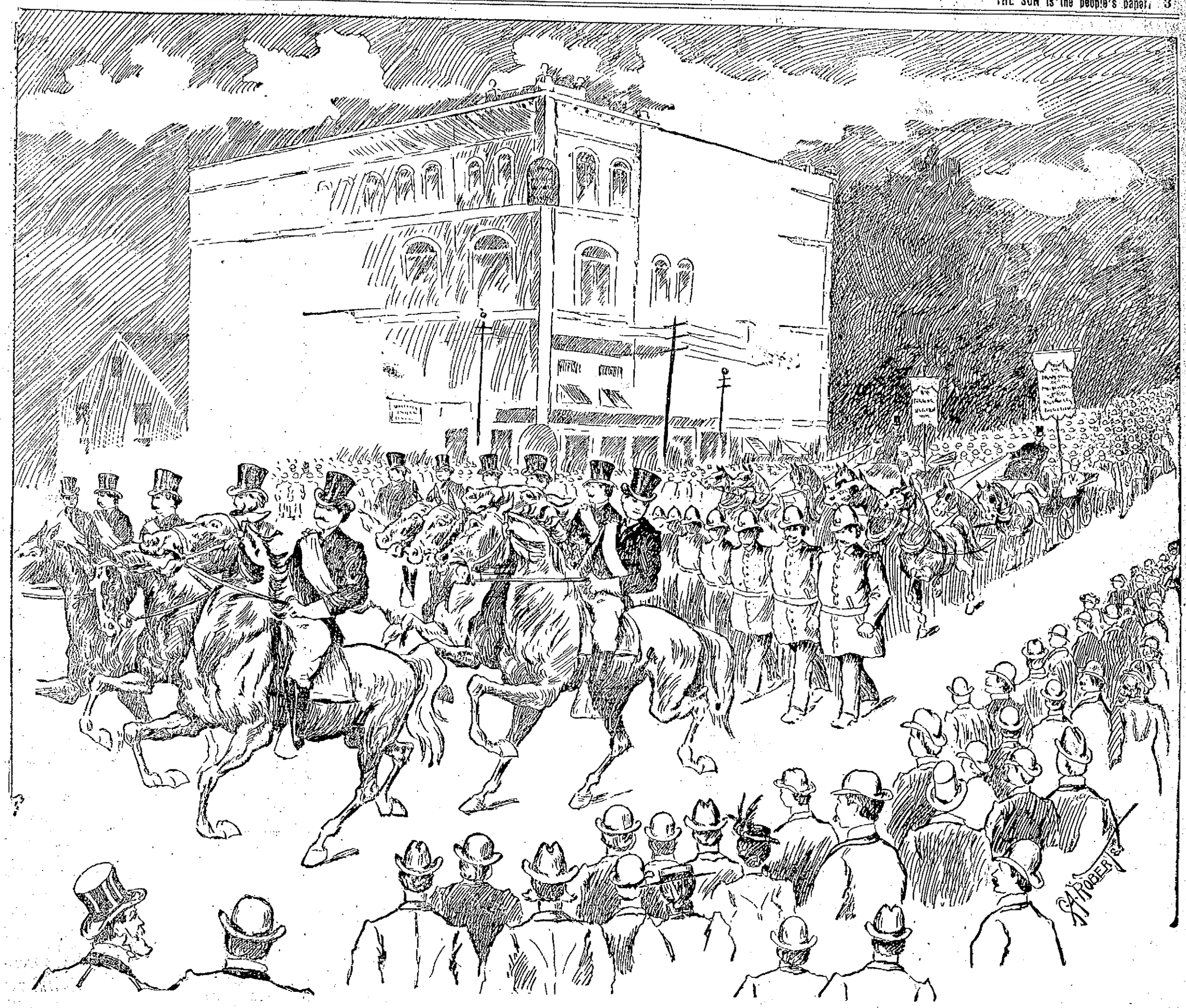

The Temperance Hosts Passing Through Merrimack Square in Saturday's Parade in Honor of Father Mathew, the Irish Apostle of Total Abstinence.

BASE BALL.

The joyous feeling in Boston over the triumphant ending of the National League race, with Hughey Duffey's aggregation in the lead, spread throughout New England. In this former old whaling port, the results of the Boston-Baltimore and Boston-Brooklyn games were received with feelings of intense satisfaction. The outcome of the National League race will cause base ball to boom in New England in 1898. Many enthusiasts give the praise and credit of this achievement to Selee, and ignore the generalship of that great little phenomenon, Hughey Duffy and his clever coterie of players.

Hughey Duffey led his men to victory and New England appreciates his great generalship. The talk about Tenney supplanting Duffy in the captaincy next season is all bosh. Tenney appreciates too much Duffy's friendship and would refuse the position if tendered him as long as Duffy remains on the team.

Whether or not this base ball boom will extend to Lowell is not yet known but it is certain that there is a sentiment abroad in favor of a New England team on grounds convenient to the public. Many of them believe that the old Riverside grounds could be made popular again.

Billy Merritt is home again looking fine. He is all right for next season.

ALLAN LINE.

New York and Glasgow.

(Via Londonderry.)

STATE OF NEBRASKA, Oct. 1, 8 a. m.
MONGOLIAN, Oct. 15, 2 p. m.

RATES OF PASSAGE:

Cabin, $45.00. Second Cabin, $35.00.
Steerage, $23.50.

Glasgow and Boston

Via Londonderry and Galway.

Second Cabin, $32.50. Steerage, $25.50.

For descriptive circulars, plans of steamers and other information, apply to

H. & A. ALLAN, 92 State St., Boston

DENIS MURPHY, 18 Appleton St. Lowell.

Dominion Line (U. S. and Royal Mail Steamer) BOSTON SERVICE

S. S. "CANADA" (New.)

9800 Tons, is intended to sail from Boston as follows for Queenstown and Liverpool:

Thurs., Oct. 14, at 12 n. m.
Thurs., Nov. 11, at 10 a. m.
Thurs., Dec. 9, 10 a. m.

This new twin screw steamer has magnificent accommodations for cabin passengers (equal to the best New York liners), and is the largest and fastest passenger vessel sailing from Boston. (No Live Stock Carried.)

Saloon passage $75 and upwards, according to location. Second cabin (very superior accommodations), $42.50; round passage, $78.37. Steerage passage $26.50.

For passage, plans, etc., apply to local agents, Dennis Murphy, 18 Appleton street, Lowell; F. H. Leeds, 5 Bridge street, Lowell, or Gen. Passenger Agent, 103 State street, Boston, Mass.

J. H. COSTELLO, CARPENTER and JOBBER

120 LAWRENCE STREET.

All order promptly attended to.

BILL HAYES

GOT HIS SIXTH NOMINATION FOR THE SENATE.

"Bill" Hayes got his sixth representative nomination Saturday night. The 25th representative district convention was held at republican headquarters.

The convention organized with Jesse Butterfield of Tyngsboro as chairman and George E. Ames of Lowell as secretary. There were 32 delegates present.

Representatives J. A. Ramsay, W. H. I. Hayes and William A. Lang were unanimously renominated.

The name of Mr. Hayes was presented with eulogistic remarks by Jacob Rogers.

In reply, Representative Hayes made a glowing speech, touching upon national affairs, the dawn of prosperity, the gallant soldier McKinley, and good roads.

Charles Runels presented the name of Mr. Ramsay, and ex-Councilman F. A. George was the seconder. Mr. Ramsay made a neat speech in reply.

Edward Lachance presented the name of Mr. Lang and Royal S. Ripley of North Chelmsford was the seconder.

The following district committee was chosen: George L. Fowler, Camille Roussin, Harry Murray, Lowell; C. S. Scribner, Chelmsford; E. D. Swallow, Dunstable; Wallace Butterfield, Tyngsboro.

After the convention, Representative Hayes entertained the delegates and friends at the American House.

SENATOR BRIGHAM

RENOMINATED IN THE SIXTH DISTRICT.

Senator Brigham was renominated by the delegates to the sixth district republican senatorial convention, held in Ayer, Saturday afternoon.

Geo. W. Poore, chairman of the district committee, called to order and D. C. Parsons of Shirley was chosen chairman and Wallace Butterfield of Tyngsboro secretary.

George W. Poore, Lowell; E. F. Conant, Acton; H. H. Whitcomb, Hudson; Col. R. F. Barrett, Concord; G. W. Sanderson, Littleton; the credential committee, reported 56 delegates present.

Hon. L. D. Apsley of Hudson renominated Senator W. H. Brigham and W. H. Atwood of Ayer seconded the same. The renomination was by acclamation.

The Lowell members of the district committee are C. H. Conant of Ward Nine, G. W. Poore and Harry Gray of Ward Five. Mr. Poore is chairman of the committee.

Thomas Talbot of Billerica was elected to the state central committee.

After the convention, Senator Brigham entertained the delegates at the Nonacoicus club.

WEEKLY MORTALITY

FOR THE WEEK ENDING OCTOBER 9th.

Population, 87,000; total deaths, 28; deaths under five, 11; infectious diseases, 1; acute lung diseases, 4; typhoid fever, 1. Death rate, 16.7 against 22.7 and 16.7 for the previous two weeks. Infectious diseases reported—typhoid fever, 10; scarlet fever, 6; diphtheria, 2; membraneous croup, 1.

To Cure Constipation Forever.

Take Cascarets Candy Cathartic. 10c or 25c. If C. C. C. fail to cure, druggists refund money.

First class printing done at this office.

REPORT OF DEATHS

FOR WEEK ENDING SATURDAY, OCTOBER 9.

30—Robert Court, 68, cancer.
1—Bridget Sheahan, 73, disease of heart.
Marie B. A. Caron, 7 mos., chol. infl.
2—Katie Clune, 26, heart disease.
Almeda A. Lang, 16, phthisis.
Margaret Scannell, 2 days, convulsions.
3—Mary A. Wilson, 82, catr. pneu.
Mary Mengovan, 64, ch. bronchitis.
Patrick H. Brady, 38, fall.
Elizabeth Henderson, 19, typhoid fever.
Walter Barker, 6 mos., chol. infl.
4—Barbara Wallace, 58, pneumonia.
William H. Whitehead, 21, pulm. tuberculosis.
James Haley, 1, enteritis.
5—Margaret C. Grant, 71, debility.
Thomas Beech, 50, railroad accident
Robert Barchley, 38, disease of liver.
Magnus Molleur, 31, uremic poisoning.
Joseph Dumas, 6 mos., chol. infl.
6—Henriette Allard, 70, pneumonia.
Ellen Riley, 62, endercoditis.
Marguret A. Linnehan, 3, meningitis.
Walter J. Gildee, 8 mos., meningitis.
Donalda Carter, 2 mos., chol. infl.
Randolph Tedford, 1 mo., infantile debility.
Roderigue A. Lefebvre, 18 d. marasmus.
7—Ann Robinson, 50, cancer.
Bridget F. Cassidy, 40, phthisis.
James T. Groves, 3 days, diarrhoea.

—Girard P. Dadman.
City Clerk.

Bon Ami

THE MODERN CLEANER

WILL NOT WEAR OUT ANY SURFACE.

All Grocers.

LABOR ADDRESS

BEFORE THE TRADES AND LABOR COUNCIL YESTERDAY.

S. B. Glenn, the organizer of the International Association of Machinists, delivered an address at the Trades and Labor Council meeting yesterday afternoon. As he is an eloquent speaker, thoroughly conversant with the labor situation, having visited every city and town of any consequence in the United States, Mexico, and the Dominion of Canada, it was both interesting and instructive, and much appreciated by the delegates. Mr. Glenn will address the machinists at Building Laborers' hall, 32 Middle street, Tuesday evening. As all machinists are cordially invited many will take the opportunity to hear this noted speaker.

The Trade and Labor Council is making arrangements for a box party to be held in the near future.

The Carders' and Weavers' Textile Union is to run a dance at Spinners' hall, 22 Middle street, next Tuesday evening. This organization is in excellent condition, constantly increasing its membership and is deserving of the greatest success.

TOWN TOPICS.

The weather prophet is nowhere in it as compared to the prognostications of Manager Newell, who is in the city to inform us that the cyclone to visit this place will be on time. The Broadway Comedians have waylaid it and will bring it along with them to Music Hall this evening for three nights, where between 8 and 11 p. m., such a cone of laughter will be spilled that everyone in that vicinity will have their share and to spare. As the Broadway Comedians are behind the cloud of mirth and fully up to their business the audience may expect to receive the bright, funny farce, "Town Topics," with all its cyclone like way of producing screams of laughter.

AMBULANCE CORPS' FIELD DAY.

The annual fall field day of the Ambulance Corp will be held at Franklin Park, Boston, today. The local detachments started for the Hub about 7.30.

ADOPT UNION LABEL

ACTION TAKEN BY EXECUTIVE OF THE DEMOCRATIC STATE COMMITTEE.

The executive committee of the democratic state committee at its last meeting adopted the following endorsement of the union label:

"Whereas it has been the invariable practice, so far as possible, of the democratic party to recognize the value of the trade union movement and have constantly advocated the use of the union label on all their printing,

"Therefore, be it resolved that the executive committee of the democratic state committee recommend the town and city committees of the commonwealth to insist upon having the union label placed upon their printing."

Only five members of the committee were present, Messrs. Paine, Sullivan, and Lloyd of Boston and Mr. Cusick of Brookline and Mr. Bellamy of Springfield.

Charles W. Locklin, the newly appointed secretary of the executive committee, has begun his duties. He will be at the headquarters to arrange for rallies, speakers, etc.

POLICE COURT—HADLEY, J.

The air in the police court this morning was such as to demand the immediate attention of a board of health.

There were 35 drunks, which may be a sign of returning prosperity. Considering the large number of drunks, the sentences were very few.

John J. Cummings received eight months in the state farm.

Kate Flannery appealed from a sentence of four months in the workhouse.

Sabina Hart took four months in jail.

Dennis Kenney of North Chelmsford and his wife Jane aired their troubles before Judge Hadley. The wife appeared in court with a black eye and she claimed that her husband, while drunk, had struck and kicked her because she told him of finding a love letter which her husband had written to another woman. As the case proceeded, the husband and wife called each other prevaricators.

To Cure Constipation Forever.

Take Cascarets Candy Cathartic. 10c or 25c. If C. C. C. fail to cure, druggists refund money.

FAIRY SOAP

PURE—WHITE—FLOATING.

Nothing enters into the manufacture of Fairy Soap but the purest and best materials known to the soapmaker's art and that money can buy.

The Soap of the Century

Sold everywhere in one quality and three convenient sizes, for the toilet, bath and laundry.

Made only by THE N. K. FAIRBANK COMPANY, Chicago. St. Louis. New York.

THE LOWELL SUN

JOHN H. HARRINGTON, Publisher.
SUN BUILDING,
Merrimack Square, Lowell, Mass.
Per Year, $3.00. Per Month, 25c.

THE SUN IS

A Member of the Associated Press

Some of the democratic traitors in Lawrence have been looking for a vindication, but found it not. Councilman Shea is one of the men who have not been vindicated.

We are gratified to know that The Sun's suggestion in regard to the deplorable condition of Canal bridge on Central street has been heeded by Superintendent Fowler.

Judging from the number of cases in which bicycle riders have been guilty of scorching it appears that one or two bicycle policemen would be necessary next season.

Letter carriers are not obliged to deliver mail where upon calling they are in danger of being pounced upon by a ferocious dog. Those who keep such a canine unmuzzled should have the privilege of going to the postoffice for their mail.

The American Federation of Labor has set the seal of its condemnation upon anarchy. In so doing, it has set itself right before the public. The labor unions cannot afford to associate themselves with anarchists or even with the advanced Socialists.

The Sun cartoon on the Lakeview outing seems to have elicited a good deal of favorable comment. Very few, it appears, except those who attended the outing are in favor of paying for that junket. The crystallization of public sentiment on the matter is against paying the bill.

Bishop Gaines of the African Methodist church in the South has written a book in which he undertakes to prove that the negro race will in the course of time become white. He says that they will be absorbed by the white race and thereby lose their dark color by a bleaching out process, as it were. It will require a good many generations to bleach the negroes into whiteness.

By direction of Congress, the department of Agriculture is investigating the adulteration of foods and drugs. It is generally believed that adulteration, sophistication, imitation, and misbranding of foods, drugs, and liquors exist to a very great extent. Many of the states have enacted laws to prevent such practices and it is very desirable to know how these laws have been enforced and with what results. As the general public is largely interested in this matter, as it affects health, morals and legitimate trade, it is thought proper to ask the co-operation of the press in securing accurate information on the subject.

The above is from a circular sent out by the U. S. Department of Agriculture, Chemistry Division, Washington, D. C., asking for information. Anybody who can give the desired information is at liberty to do so.

We are glad to note that Jos. J. Flynn of Lawrence has received the nomination of his constituents for senatorial honors in the 5th district. His opponent is Mr. Dow who served with him in the legislature and whose record therein will make a poor showing beside that of Mr. Flynn. Throughout his entire service as representative Mr. Flynn stood above suspicion. During the periods in which the Whitney gas bill was up and in which it was openly stated that lobbyists were buying votes right and left, Mr. Flynn voted against the bill, and he was about the only member of the legislature who did so. His devotion to the interests of his constituents should be rewarded by his election as senator.

The colored postmaster of Hogansville, Ga., who was recently shot by his opponents in that locality is on the way to recovery and will be retained by the postal department with perhaps greater precautions for his safety in future. The department has been considerably annoyed by the opposition to this appointment, but were Mr. Loftin to be removed, just because of local opposition, a precedent would be established which would undoubtedly operate against every colored official throughout the South. A somewhat similar case occurred in 1876 at Granada, Miss., and the postoffice was abolished. The department will not go so far in this case because the more influential citizens of Hogansville are opposed to any interference with Postmaster Loftin. He is a citizen of the federal government which is bound to see that he is protected in his rights while officiating as postmaster. His assailants, if caught, would be severely punished, so that the example would deter others from making similar assaults upon colored officials.

The democratic city committee did a wise thing in fixing the date of the caucuses much earlier than usual and in holding separate caucuses for the mayoralty and councilmanic nominations. It is but right to give the voters an opportunity to select their candidates for mayor without any interference or entanglements with candidates for other offices. Last year the work of selecting mayoralty delegates and councilmanic candidates was all done in a single evening, with the result that the mayoralty contest completely overshadowed all the others and the councilmanic candidates were nominated at random. The effect of holding separate caucuses and holding them early will be that the will of the people will be more likely to be reflected in the nominations made. When all the nominations are made in a single night the ward rooms are so crowded that a great many people cannot attend and there is so much confusion that a great many more act without due deliberation or upon the suggestion of some friend of the candidates. All this will be overcome by holding the caucuses on November 4th, the date fixed, and by having each voter exercise his good judgment after due deliberation.

The temperance parade of Saturday was in every respect a credit to the local organizations and to the visiting bodies who made such a splendid showing. Rev. Fr. Scully was the chief object of admiration, as he walked at the head of his society of young temperance men and his bands of school children. Altogether the procession was one of the best of the kind ever held in Lowell and it indicates the good work being done by the Catholic church in the cause of total abstinence.

CURRENT COMMENT

Atlanta Journal—Tammany may have no organ, but it can be depended on to furnish its share of the music in the mayoralty campaign.

Chicago Times-Herald—In certain quarters this year there is expressed a desire to revise the football rules so as to make manslaughter a misdemeanor.

Haverhill Gazette—The Somerville Baptists found the Rev. Justin D. Fulton, who sees the Pope's toe behind every bush, such hot stuff that they were obliged to ask for his resignation. This reminds us, that, one by one, the cellar patriots are dropping out of sight. In fulness of time we even expect to hear that Rev. James Boyd Brady of Boston has been told to move on. Grant it, we beseech thee, Lord!

New York Journal—The annexation of Hawaii may be necessary in order for the administration to supply a sufficient number of offices to discharge Mr. Hanna's campaign obligations.

San Francisco Chronicle—If Greece can't do anything else to prevent Turkey from taking that indemnity she might adopt the time-honored American plan of getting out an injunction.

Pittsburgh Despatch—Civil service laws work both ways. They not only protect the employe from partisan attack, but are designed to protect the service from partisan protection of the employe.

Chicago Tribune—Looking at it from every point of view, it really seems a pity that Mr. Debs does not decide to go to Alaska and organize the strikes that are being made there almost every day.

New Orleans Times-Democrat—Readers of the Times-Democrat will please take notice that every copy of the paper sent beyond the limits of New Orleans is thoroughly disinfected under the personal supervision of the United States Marine hospital surgeons in this city. The paper can be accepted by all with confidence that it is entirely free from infection or contagion.

Hartford Courant—The attempt of New Haven to tax Yale University upon her dormitory property is simply, as we have said before, an attempt to tax her upon her poverty. It is set up that this is revenue-producing property and so is taxable, but it wouldn't be revenue-producing. If the University could only afford to provide the rooms free for the students. It is because she is poor that she makes the charge, and so New Haven is levying upon her poverty. That's the long and short of it. They call Yale rich because of what she has, but they do not turn to the other side of the account and make note of her obligations.

New York Evening Post—Everybody who read Carl Schurz's letter to Senator Gallinger of New Hampshire the other day must feel sorry for Senators Hoar and Lodge, touching their job of "vindicating the senate," and showing that it has not declined. Day after day, the task becomes more burdensome, as some senator reveals his true character by some speech or trick. Consider the contributions of the eastern states alone to that body—Platt, Murphy, Quay, Gallinger, Chandler, Penrose, Gorman, Lodge. We will not put Mr. Hoar in the list, because we believe he means well. It is his intelligence which is at fault. But what a list!

SPECIAL MEETING

OF THE ALDERMEN HELD SATURDAY AFTERNOON.

The aldermen held a special meeting Saturday afternoon, and the following jurors were drawn for the fall term of the court: Cambridge, October 19.

Luke B. Taylor, 8 Wachusett street; Jeremiah Donovan, 1 Lagrange street; J. D. Hartwell, 445 Moody street; W. B. Viney, 22 Tyler street; John Thorn, 66 Howard street; Abner H. Marshall, 28 Riverside avenue.

The following were drawn for the fall session of the superior court, Thursday, October 18: C. W. Durant, 75 Chapel street; Joseph Farley, 56 Lawrence; William Foster, rear 173 Hale; C. W. Wilder, 291 Wilder; Fred L. Knapp, 153 Westord; Avery B. Clarke, 82 South Walker.

There was an order endorsed by Alderman Peirce which did not come up. It set forth that under the new charter the members of the city council have no power to spend money, and a yea and nay vote is required for an appropriation; that as there is no record that these provisions were conformed to in the matter of the municipal outing at Mountain Rock, the action be referred to the city solicitor for an opinion on its legality.

First class job printing done at this office.

ECONOMY in taking Hood's Sarsaparilla, because "100 doses one dollar" is peculiar to and true only of the One True BLOOD Purifier.

REAL ESTATE TRANSACTIONS

FOR THE WEEK ENDING SATURDAY, OCTOBER 9.

LOWELL.

William H. Emery et al., to James E. O'Neil, lot of land on Avon street, $411.

E. A. Smith and T. B. Shedd, trustees, to J. A. Murphy, lot of land on Hanks street, $1250.

Gustave Paryn to Mobe Durealt, land with buildings on Sutherland street, $1.

Percy Parker to Josephine I. Boyle, land with buildings on Parker avenue, $1.

Frank E. Dunbar to L. A. Pinkham, lot of land on Boulevard Terrace, $1.

Alma W. Bassett et al., to Eadie L. Gray, lot of land on Drane street, $1.

Lemuel Church to Abbie C. Adams, land with buildings on Harvard street, $1.

George H. Coburn to Adelard Dechaine, lot of land on Greenmont Park, $1.

Addie Coburn et al., to George H. Scoville, land with buildings on Forest street, $1.

Harry E. Miller to Alfred W. Hughes, land with buildings on June street, $1.

Ethan E. Smith to M. E. Puffer, land with buildings on Burtt street, $1.

Charles W. Needham to Ryleh Frith, lot of land on Midland street, $1.

L. E. Boynton et ux., to Frederick A. Page, land with buildings on Boynton street, $1.

Anable Lord to Charles Jolley, land with buildings on Corey street, $1.

WILMINGTON.

Alfred L. Elliott to Arthur Sharp, lot of land, $1.

Alfred L. Elliott to Edward Sharp, lot of land, $1.

TYNGSBOROUGH.

Mortimer C. Washburn to Charles W. Davis, lot of land, $175.

BILLERICA.

William C. Phillips to Elmer E. Cole, land with buildings, $5000.

DRACUT.

George E. Coburn to M. J. Dugan, lot of land, $1.

Arthur Lyman, trustee, to John Wylie, lot of land at Kenwood, $1.

Arthur Lyman, trustee, to Margaret Wylie, lot of land at Kenwood, $1.

Emma J. Boardman to Clara A. Short, lots of land on Perham road, $1.

KLONDIKE WON

SOME GOOD RACING AT WANNALANCIT PARK.

Several hundred enthusiasts saw some good races at Wannalancit Park North Chelmsford, Saturday afternoon. Mr. Nickerson of the Washington Tavern was starter. T. F. Hoban's Jennie was sick, and did not start in the whippet race, Bessie running alone. Summary of the horse races:

Green class; purse $60.

Klondike (C. H. Hanson)	1	1
Nelson (George E. Cooper)	2	3
Dandy Boy	4	2
Etta H. (P. E. Beaudette)	3	4
Glen Nora (C. L. Roxbough)	5	5
Keeler Boy (F. Robitaille)	6	6

Three minute class; purse $60.

Onward, (C. Dumas)	1	1
Manda B. (J. Baudry)	2	2
M. E. B. (George Robedon)	3	3

Exhibition race.

Billy (J. Beauvais)	1st
Lizzie (Ed. Foisler)	2d

2.40 class; purse $100.

Moreno (O. S. Stafford)	1	1
Jack Hastings (L. M. Fuller)	2	4
Black Prince (S. Chauthier)	5	2
Frank Wilkes (Frank H. Harris)	3	3
Mackey Wilkes (Albert Watson)	6	5
Urille B. (P. E. Beaudette)	2	6

COMMUNICATION

EVENING SCHOOL WANTED IN WORTHEN STREET.

Editor of The Sun—I wish to say that as a matter of convenience to the many girls employed in the mills and residing on the Merrimack corporation, and the vicinity of the Worthen street school, it should be opened for evening sessions. School commences at 7 and we do not get out of work till 6 o'clock, so that it is hard for us to eat supper and prepare ourselves for school and then walk away up to the Bartlett school and get there on time. I don't think such a thing should be and I hope the school committee will vote to open the Worthen street evening school this season.

—An Operative.

CRISP GOSSIP.

Quite a novel sight seen on Merrimack street in this city yesterday morning was that offered by a father who had his baby out for an airing on a tandem. The front seat was made into a little baby box in which the youngster reposed, while the father worked the machine from the rear seat.

A bright entertainer in the newspaper business who heretofore has hidden his light under a bushel, is Charles R. Daoust, the popular reporter of L'Etoile, and one of the brightest Canadians in Lowell. Charlie was one of the guests at the Belvidere hotel house warming Saturday night and his wit and humor were the hit of the evening.

The Lawrence cars ran on 15 minute time yesterday and did a thriving business, for many took advantage of the beautiful weather and rode down to the Spicket city admiring the scenery. Along the line were noticed two artists with their easels in position under a tree painting scenes along the river. They looked rather chilly. Another odd sight was that afforded by a man wheeling a baby carriage along the car tracks. When a car came along the gentleman with the good thing sidetracked the perambulator until the car passed, reminding one of the old hand cars seen along a steam railroad line.

As The Sun artist stood on Central street Saturday, sketching the parade, a woman behind him remarked to a friend: "Look at that fellow drawing pictures of the parade. I suppose he wants to bring 'em home and make a bluff that he was in it himself."

J. Syme-Hastings, formerly of this city and for a time a reporter on The Sun staff, is now running "Uncle Sam" in Cumberland, Md. Judging from the tone of the paper it is hot stuff and J. Syme-Hastings cares not who is hurt by his onslaughts, as will appear from the following:

"No, sir, Uncle Sam is now owned by the George Creek railroad—the B. & O. does not control it—the Consolidation crowd wouldn't give us a pleasant look—the Second National bank has no string on us. This is J. Syme-Hastings' paper—and he says the say. If anything is rotten, it will be called rotten—not unpleasant. Our advertisers do not own our kicking machine. It is the only paper in the state edited by its editor. It will howl for the people whether Wellington, Lowndes, and others like it or not. Don't you want to see us every week?

"Everything in this paper—unless otherwise credited—is by J. Syme-Hastings, and if there are any bones to pick, he is responsible."

It would seem that his work is appreciated; judging from the following: Since the last issue of this paper, I have been informed that my presence was requested out of town. In fact, that it would be safer for me to take a trip than to stay here.

I must be burning somebody, and I am glad of it.

Now I am going to keep on roasting anything that is rotten, and I don't care worth a cent. As long as I can get out an issue, Uncle Sam will be a roaster. This paper is published for the people, not for a few suckers with a little money.

And if the gentleman who so kindly represented his beloved employer by laying for me in the hallway of this building, wishes another interview, I wish he would kindly inform me in advance, as it is very unpleasant to make forcible acquaintances in the dark.

I might add that at one time I ran a paper in South Florida and said what I pleased—and I am still alive.

LIBERTY SQUARE OUTING.

The Liberty Square Social club which possesses a very pleasant camp on the banks of the Merrimack river at Kenwood, enjoyed Sunday in camp, entertaining a few friends with a gorgeous clam bake dinner. A fine menu was served under the direction of the president, Edward F. Brady. The club has among its members some of the crack peggy players and quoit throwers of Lowell and a game was played recently between the Liberty Squares and the Boilermakers, the former winning hands down by the following score: Liberty Squares—Joe Bowers, Frank Bowers and Joe Mead, 100; Boilermakers—Percy Dow, Tom Hillary and Lee Truckmuck, 28.

ARRESTED ON SUSPICION.

Saturday evening Inspectors Laflamme and Allen arrested James McCormick of Milford, N. H., and John Gordon of Boston, as suspicious persons.

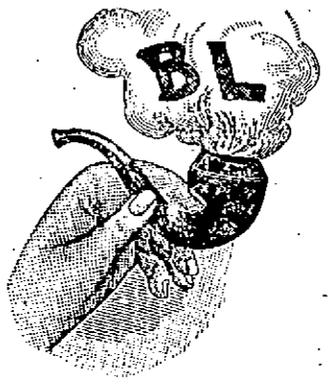

It's 'World's Fair' that suits most smokers — the best cut plug sold—it's made from choicest leaf, like all

B-L

TOBACCOS

LOWELL AWAKE!

Now that our store is finished and stocked with new goods, we cordially invite the public to call and inspect our Pianos and Organs and get our prices and terms. The Pianos that are in our renting stock you should see. We shall close them out at low prices. We can sell you a new Upright Piano, handsome case, large sized stool, scarf, book and 12 lessons for

$250.00

We sell for cash or easy terms.

You should see the large size Estey piano we offer for $275.

Used but three months.

Second hand Organ, large and fancy case, $25.

$5.00 down and $5 per month.

We have the latest designs in cases and are worthy your inspection. We are bound to sell the Pianos this fall if prices and terms will do it, so a chat with us may save you dollars. Our parlors are open evenings and we are glad to show the goods whether you buy or not. Orders taken for tuning and repairing receive prompt attention. Square Pianos and Organs taken as part payment for Pianos of us.

ESTEY, A. H. Rogers, Manager. 145 Merrimack Street, over The Railroad Bank.

NEW MUSIC HALL

W. H. BUDDY, Manager.

Monday, Tuesday and Wednesday Evenings, and Wed. Matinee, Oct. 11, 12, 13.

WORLD, KELLER, and MACK

In the Resort Breaker,

"TOWN TOPICS"

Funniest farce ever conceived. 5 big comedians. 20 all star people. 3 hours of laughter. Not a dull moment.

Thursday, Friday and Saturday and Saturday Matinee, Oct. 14, 15, 16.

The New York Hit at Hoyt's Theatre,

A FLORIDA ENCHANTMENT

By A. C. Gunter, author of Mr. Barnes of New York, Mr. Potter of Texas, Miss Nobody of Nowhere, etc. A funny fantastic farce presented by prominent players.

THE ARENA OF POLITICS

TEST OF DEMOCRACY.

Indorsement of the Principles of the Party.

AS DECLARED IN ITS PLATFORM.

True Democracy, According to the Gold Bolters, Is the Turning Over of the Party to the Deserters Who Voted For McKinley—Henry Watterson's Views.

In a recent issue of the Louisville Courier-Journal Colonel Henry Watterson devotes three columns and more of his editorial page to a discussion of "True Democracy." What Mr. Watterson calls "true Democracy" is not the declaration of the party, says the Atlanta Constitution, but the whims and scruples of an insignificant minority, which, for various reasons (some honest, we hope, and others dishonest, we know), turned their backs on the organization, bolted the party, and, to cap the climax, deserted their own chosen candidates and rushed to the support of McKinley. According to Mr. Watterson's idea, the whims, opinions, selfish scruples and acts of this insignificant minority constitute true Democracy.

A most singular charge to come from the chief rhetorician of the gold party is that those who were in favor of committing the party to the gold standard were handicapped by Mr. Cleveland, whereas until Mr. Cleveland became president for the second time there never had been found a Democrat in public life willing to declare himself in favor of the schemes of the Gold trust. Mr. Watterson can well afford to do the ex-president justice in this matter. He set the pattern in 1893, when by the artful, if not corrupt, employment of the public patronage and the exercise of his official and personal influence, he dragooned many weak kneed Democrats into supporting the schemes of the gold trust with respect to the silver act of 1890. But for the example and influence of Mr. Cleveland such a thing as the advocacy of the gold standard would never have been heard of in the Democratic party.

Mr. Watterson is absolutely correct when he declares that the cause of the gold standard, so far as the Democratic party is concerned, was lost long before the Chicago convention. All the power and influence of the administration and its army of subservient officials were insufficient to commit more than a handful of Democrats to the gold standard. In every vote taken on the financial issue in congress since 1893 the party had repudiated the gold standard, and every Democratic state convention in the states where the Democrats were in fighting trim had indorsed and declared for the restoration of silver.

Consequently when the financial issue was brought to the front and made paramount by Cleveland's repudiation of the Democratic platform and policy, the people in the preliminary campaign of 1896 swept Cleveland and the gold standard aside and declared for the restoration of silver with a unanimity that has few parallels in our politics. The whole machinery of the administration was powerless to compel the party to indorse the gold standard or to repudiate silver in any Democratic state throughout the length and breadth of the land.

The reason why the cause of the gold standard was lost was because it was and is opposed to every Democratic principle, no matter how profanely these principles may be twisted by alien interpretation. The opposition of Democrats to the gold standard was and is so unanimous that to this day and in spite of the campaigns of "education" the organs of the gold party are afraid to call it by its right name. They call it "sound money," showing that they are even now timorous about pronouncing their purpose aloud.

Mr. Watterson divides his editorial article into two sections. The first is taken up with the various and sundry troubles of the bolters. The real trouble is that they are practically without following or standing. They are in a hopeless and helpless minority. But why should they be troubled over this? If they are honest in their convictions, if they sincerely believe that the gold standard is a good thing for all the people of this country, why should they be disturbed or troubled? Mr. Watterson attempts to console his little coterie by declaring that the result of the Democratic declaration at Chicago was a "disastrous defeat." And yet Democrats do not so regard it. The party polled the largest vote in its history, and the result was to gather together in a compact organization all the Democratic elements and forces in the country.

Singular to say, Mr. Watterson treats of his "remedy" at even greater length than he does of his troubles. He could have laid bare his remedy in a line. It is simply to the effect that the Democratic party of Kentucky and of the whole country shall abdicate its principles, repudiate its platform and surrender its machinery to the handful of bolters who were foolish enough to suppose that Clevelandism and goldolatry would be indorsed by the people. We are surprised to find Mr. Watterson engaged in an effort so futile and fatuous. The Democratic party has declared its principles under instructions direct from the people, and 6,500,000 Democratic voters have declared their willingness to stand by them. The test of Democracy is the indorsement or acceptance of the Democratic platform. Those who can neither indorse nor accept this platform are not Democrats, and all the arguments that the ingenious mind of Mr. Watterson could discover or invent from now until doomsday will not make them Democrats.

We think the result in Kentucky this fall will convince Mr. Watterson of the futility of his "remedy."

Rosy Cheeks and Sparkling Eyes.

Follow the use of Utah Kidney Beans.

The Turners' great discovery. The warning notes from the kidneys are, backache, urinary trouble, frequent thirst, rheumatism, burning urine, dropsical swellings, irregular heart action. Heed the warning at once. Your life is in danger. Utah Kidney Beans regulate the kidneys, cure all urinary and bladder troubles surely and quickly. Utah Kidney Beans, discovered and perfected by The Turners, of Philadelphia. THE TURNERS also make

PO-MELIA—The Infant's Friend, the Invalid's Benefactor. A perfect food. A new discovery for the little ones and for the weak.

TURNERS' LITTLE LIVER TURNERS—A very small pill. Turns your liver.

SPECIAL AGENTS IN LOWELL.

F. H. Butler & Co., Charles F. Blanchard, G. C. Brock & Co., Carleton & Hovey, Carter & Sherburne, Ellingwood & Co., O. L. Field, F. C. Goodale, Delisle Beaulieu & Rochette, R. J. Laug & Co., F. P. Moody, James O'Brien, S. C. Shirley, Anders Thomassan, J. S. Westwood, George A. Willson & Co.

The Lowell

Gas Light Co.

Office, 22 Shattuck St., cor. Middle.

SEWALL G. MACK, President; JACOB ROGERS, Treasurer; S. E. RAYMOND, Clerk.

Directors: Sewall G. Mack, Levi Sprague, Jacob Rogers, A. G. Cummock, George S. Motley, Edward M. Tucke, James Francis.

PRICE OF GAS

WITH THE DISCOUNT OFF FOR PROMPT PAYMENT IS

$1.00 ONE THOUSAND FEET.

FIRST CLASS COOKING STOVES SET UP AND RENTED AT A LOW RATE PER YEAR, PIPING INCLUDED. COKE, BROKEN, SCREENED, AND DELIVERED, AT $4.60 PER CHALDRON; $2.25 PER HALF CHALDRON, CASH.

NO CHARGE MADE FOR THE USE OF METERS.

NO CHARGE MADE FOR RUNNING SUPPLY PIPES FROM STREET MAINS TO CONSUMER'S CELLAR.

ORDERS WHEN LEFT AT OFFICE PROMPTLY ATTENDED TO.

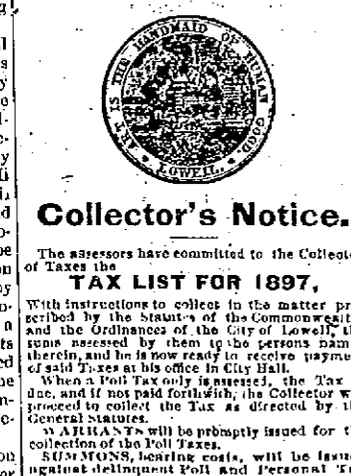

Trunk Manufactory, 72 Middlesex Street,

(Old Wooden Building.) All orders promptly attended to and work delivered to all parts of the city.

P. F. DEVINE Prop.

Land Sale

In Pawtucketville

In the New District

Will be at the corner of Moody street and Fourth avenue every afternoon.

WM. H. EMERY.

TAXES.

THE HANDMAID OF HUMANITY — LOWELL — GOOD

Collector's Notice.

The assessors have committed to the Collector of Taxes the

TAX LIST FOR 1897,

With instructions to collect in the matter prescribed by the Statutes of the Commonwealth and the Ordinances of the City of Lowell, the sums assessed by them to the persons named therein, and he is now ready to receive payment of said Taxes at his office in City Hall.

When a Poll Tax only is assessed, the Tax is due, and if not paid forthwith, the Collector will proceed to collect the Tax as directed by the General Statutes.

WARRANTS will be promptly issued for the collection of the Poll Taxes.

SUMMONS, bearing costs, will be issued against delinquent Poll and Personal Tax Payers on or about November 1st.

INTEREST at the rate of seven per cent. per annum will be charged upon all Taxes which remain unpaid October 20, 1897, until the same shall be paid; and such interest shall be added to and considered a part of said Taxes. Poll Taxes are assessed on every male inhabitant above the age of 20 years. On undivided real estate each heir is liable for the whole tax. An error in the name of the person taxed does not defeat the collection of the Tax. Each partner is liable for the whole Tax assessed under the partnership name.

The assessors are now distributing Tax Bills. If any taxable inhabitant, by removing his residence since the first day of May, or from any cause, should not receive his Tax Bill, he must consider the Tax demanded by this notice, and a new bill will be made out on application at the office of the City Treasurer and Collector of Taxes if a Tax has been assessed.

All who preserve their Tax Bills and bring them when they come to pay, will save the time of making a new bill and facilitate the business of the office.

THE RATE OF TAXATION FOR 1897 IS $17.40 ON $100.

Office Hours: From 9 o'clock a. m. to 3 p. m.

For the convenience of the Tax paying public the office of the Collector will be open in the evening as follows: Mondays, Tuesdays, Fridays and Saturdays, from Oct. 4 to 16 inclusive, 7 to 8 o'clock p. m. Monday, Tuesday and Wednesday from Oct. 18 to Oct. 20, inclusive, from 7 to 9 o'clock p. m.

☞ Look for your Tax Bill at your place of residence May 1st, 1897, and bring it with you.

CHARLES F. COBURN,
City Treasurer and Collector of Taxes for the City of Lowell.

WANT COLUMN.

WANTED—EVERYBODY TO KNOW that we are first class carpenters at 462 Market street. John W. Kinnan, carpenter and general jobber. All orders promptly attended to.

TO LET—A FOUR-ROOM TENEMENT, 79 Chestnut street.

TO LET—A NICE LARGE BASEMENT, well lighted, can be used for eating or brilliant printing rooms. Apply at Legault & Co., One Price Jewelers, 79 Central street.

LADIES—CHICHESTER'S ENGLISH PENNYROYAL PILLS (Diamond Brand) are the best. Safe, reliable. Take no other. Send 4c. in stamps for particulars, "Relief for Ladies," in letter by return mail. At druggists. Chichester Chemical Co., Philadelphia, Pa.

WANTED—500 YOUNG AND OLD MEN TO bring their old clothes to Fred P. Lew's Dye House and Clothes Cleaning establishment at 477 Merrimack street, where he can make your old suit as good as new for a small sum.

I CAN'T SLEEP—CONFOUND THE BUGS. You can if you use Noonan's Sure Death to Bugs. 25c at Dows', Central street. A. Moors', Gorham street, pharmacists.

ROOMS TO LET—IN THE SUN BUILDING Inquire at Sun office.

MENTHOL CREAM SHAMPOO IS USED in all the leading hair dressing and bath parlors in New England. Menthol Cream Shampoo removes Dandruff and all humors of the scalp. It contains alcohol, glycerine, and menthol. It gives a rich, creamy lather and when used in the bath will remove pimples, etc., leaving the skin clear and soft. 25 cents per bottle. Sold by leading druggists.

FOR SALE—ONE MILE FROM LOWELL, good house and barn, large hennery, one acre of land. Price $1400. G. L. Hubbard, 44 Central street.

WAGONS—OWING TO LACK OF STORAGE, I am obliged to sell at any price the following wagons: viz—1 high grade democrat, 1 first class grocers wagon, 1 very fine top square wagon, 1 extra second hand square wagon. 6 Robins St. 1

TO LET—FIRST CLASS TENEMENTS OF five rooms at 538 Moody street. Enquire at 821 Merrimack street.

GIRL WANTED—AT 12 LEE STREET.

FOR SALE—NEAR MIDDLESEX STREET, eight room house and barn, 9000 feet of land. Price $1700. G. L. Hubbard, 44 Central street.

FURNISHED ROOMS, STEAM HEAT, clean and quiet, 117 Merrimack street.

OPEN FOR THE SEASON—URBAN HALL and 3 small halls to let for parties and socials by the day, week or month at reasonable rates. Apply Room 1, Urban block.

WANTED—A SITUATION AS COOK AT A hotel. Can speak French or English and furnish the best of references. Address T., Sun Office.

TO LET—DESIRABLE SMALL TENEMENT opposite Highland Hall. Inquire at 123 Branch street.

AGENTS WANTED—GOOD MONEY TO THE right parties. For particulars apply to the Hub Custom Tailoring Co., 12 Middlesex street.

MRS. LOUGHTON, LATE OF NEW YORK, wonderful seer, born with a double veil, just arrived. At 38 John street for a short time. Sitting 50c; Impressional card reading 25c. Hours 10 a. m. to 10 p. m.

TO LET—A NICELY FURNISHED ROOM in Belvidere, five minutes walk from Merrimack square. References required. Apply at Sun office.

FOR SALE—NEAR WASHINGTON STREET, good cottage house of seven rooms, large lot of land and fruit. Price $1650. G. L. Hubbard, 44 Central street.

WANTED—MEN AND WOMEN TO BUY their Clothing on credit. Custom made, and ready to wear. Empire Clothing Co, Over 97 Central St. Open evenings.

LOST—TWO VALUABLE HOUND PUPS, six months old in the vicinity of Lakeview. One is black and tan, and the other white, black and tan. The finder will be rewarded by returning them to A. Fels, 969 Lakeview avenue.

BACHELLORS WILL FIND NICE FURnished, sunny rooms, well appointed, at 145 Cross street, Mrs. Nawa.

TWO YOUNG MEN WOULD LIKE A POsition at anything. Address C. R., Sun office.

AGENTS WANTED—GREATEST OFFER out. We furnish everything; no experience required; liberal terms. Write for full information, showing actual results. Mutual Manufacturing Co., 26 Chambers street, New York.

FOR SALE—IN PAWTUCKETVILLE, GOOD cottage house in first-class repair, large lot of land. Price $1600. G. L. Hubbard, 44 Central street.

LOST—ON MIDDLESEX STREET, A BUNdle containing a pair of trousers and a shirt. Return to J. L. Chalifoux's store and receive reward.

LADIES, MY MONTHLY REGULATOR has brought happiness to hundreds of anxious women. I have never had a single failure; no other doctor can say this. Longest cases relieved in 2 to 5 days without fail, no pain; no danger; no interference with work; price $2.00; by mail or at office; consultation free; all letters truthfully answered. DR. TOLMAN CO., 170 Tremont street, Boston.

WANTED—A KITCHEN GIRL AT 48 MERrimack Square.

FOR SALE—GOOD BOARDING AND LODGing house good location. Price $350. G. L. Hubbard, 44 Central street.

FOUND—A WHITE BULLDOG IN THE Highlands. Call at No. 1 Summer street, Molloy's Court. M. Souza.

WANTED—A MAN WHO IS WILLING TO learn a paying business. Steady work. Good pay. No canvassing. 40 Middlesex street, room 76.

FOR SALE—GOOD FARM OF EIGHTY acres, good set of building, some fruit, with 4 cows, 28 hens, 20 tons of hay, 2 wagons and all the farming tools. Seven miles from Lowell. Price $2000. G. L. Hubbard, 44 Central street.

LOST—BETWEEN ROBINSON STREET and Hosford Square, pocketbook containing sum of money and receipt with Lizzie M. Young's name. Return to 16 Robinson street and receive reward.

WANTED—AT ONCE, LADY AND MEN canvassers. Something new. Salary and commission. Empire Clothing Co., Over 97 Central street.

A MANAGER FOR OLD ESTABLISHED business with $150. Must be reliable. Address B, Sun Office.

HARRIE B. TWEED, MAGNETIC HEALER, is at his residence, 23 So. Loring st., Wednesdays 4 to 6, 7 to 9; Saturdays 7 to 9 p. m. Treatment $1.00.

$15 A MONTH

Will buy this splendid 2½ story tip-roof house of 7 rooms, pantry and bath rooms, with tub, marble wash bowls, &c., maple floors in kitchen, dining room, pantry and bath room, hot and cold water. Piazza and balcony, nice lot of land, high and dry, very slightly, near cars and schools. Small payment down secures this bargain. Quick or you lose it. A. J. RYAN, No. 29 A, Hildreth Building, (Old Post Office.)

Commonwealth of Massachusetts.
PROBATE COURT.
MIDDLESEX, ss.

To the heirs-at-law, next of kin, creditors, and all other persons interested in the estate of Bridget O'Shea, late of Lowell, in said County, deceased, intestate.

Whereas, a petition has been presented to said Court to grant a letter of administration on the estate of said deceased to Bernard D. O'Connell of Lowell, in said county, or to some other suitable person.

You are hereby cited to appear at a Probate Court to be held at Cambridge, in said County of Middlesex, on the twenty sixth day of October, A. D., 1897, at nine o'clock in the forenoon, to show cause, if any you have, why the same should not be granted.

And said petitioner is hereby directed to give public notice thereof, by publishing this citation once in each week, for three successive weeks in the Lowell Daily Sun, a newspaper published in Lowell, the last publication to be one day at least before said Court.

Witness, Charles J. McIntire, Esquire, Judge of said Court, this ninth day of October, in the year one thousand eight hundred and ninety seven.

S. H. FOLSOM, Register.

THREE WINNERS.

Young Men's Calf Shoes, ball and Opera toes, $1.50 and $2.00 pair.

Young Men's Box Calf, bull dog and lenox toes, $2.50 pair.

Men's Calf Lined double sole, box calf, goodyear welt, bull dog toe, $3 a pair.

New line of Fall goods embracing the latest styles, the best selection of stock, enabling us to warrant every pair and save you 75c. to $1.00 a pair.

J. J. LONERGAN

215 DUTTON STREET.

THE GREATER NEW YORK

A Geyser in a Public Avenue Does Great Damage.

A Woman Found With Two Revolvers—A Detective Under Arrest for Alleged Wife Murder—Debs Talks Against Trusts.

New York, Oct. 11.—A mamoth water main burst early yesterday morning at the corner of Madison avenue and Forty-eighth street and wrought such havoc with property that not even a partial calculation can be made of the financial damage at present. For blocks around scarcely a dwelling or public building could be found which did not suffer in a greater or less degree by reason of the volumes of water which poured into the streets, cellars and basements. The loss will reach far into the thousands.

The main was probably cracked by a blast which was fired in an excavation Saturday afternoon. Then in the night-time, when the strain on the pipe was greatest, it gave way and the flood followed. The breaking of the four-foot wall pipe was announced by a rumbling noise which awakened the people in the immediate vicinity. Looking out of their windows they saw a great geyser in the middle of the avenue shooting a vast volume of water so high that it reached almost to the top of the electric light pole on the corner. Those who had no view of the fountain heard a mighty rush of water.

The most serious damge was done to the railroad branch of the Y. M. C. A. building and to the Knickerbocker A. C. house. In the basement of the latter place were located the dynamo machinery, bowling alleys and the bathrooms. These have probably been ruined. The club officials place the loss at $15,000.

At first it was impossible to locate exactly the main which had broken until there was a shutdown at the Central park reservoir. In this way much time was lost, while the deluge continued. After five hours the flow was stopped. Almost without exception the houses in the vicinity of the break were damaged, the individual losses ranging from $500 to $2000.

The main which broke was laid in 1874. It has a capacity of 2,000,000 gallons an hour, with a pressure of 27 pounds to the square inch.

BIG ROBBERY IN NEW JERSEY.

New York, Oct. 11.—The home of Francis H. Scott, president of the Century Magazine company, in Orange, N. J., was entered by thieves on Friday, and a stock of wearing apparel and household goods amounting to $10,000 in value was carried off. The police have arrested three dangerous individuals in connection with the crime, and have recovered most of the property. One of them is a woman, Mary Rogers, alias "Chicago May." When the detectives broke into her room two revolvers were lying on the bed. She tried to pass them to the men, but was overpowered before she could cause any bloodshed.

One of the men is Cyrus Hyland, reputed husband of this woman. He is a western man and was arrested here last summer at the request of the Chicago police, but was discharged. The third person is George Bennett, "the New York kid," an associate of "Reddy, the Gloster," and "Jack Fly," two men who are now in the Indiana state prison for robbing the house of General Harrison soon after the ex-president's last marriage.

DETECTIVE ACCUSED OF MURDER.

New York, Oct. 11.—Central Office Detective William Moore, who is under arrest suspected of having stabbed his wife to death last Wednesday, has been committed by the coroner. The most damaging evidence was given by Mrs. Morrison, who said she heard Moore in the house on the afternoon of the tragedy. Two boys also say that between 1 and 2 o'clock on Wednesday afternoon they saw the detective leaving his home.

Moore denies that he killed his wife and says that he was in the Wall street district all day Wednesday until 3 o'clock, when he received word from police headquarters that there was something wrong at his home. He went up town and found his wife dead. The effort to suppress the fact that his wife had died from a stab wound of the abdomen and the burning of the murdered woman's clothing at the time of her death are said to be responsible in a measure for the arrest of Moore.

MR. DEBS' IDEA OF TRUSTS.

New York, Oct. 11.—Eugene V. Debs repeated his lecture on "Social Democracy" before a large audience at the Windsor theater. Among other things he said: "The evils of the existing social system are penetrating to the middle class. The small merchants are being crowded out. In a few years there will be no small shops; the mercantile business will be in the hands of a few trusts. Now, I am not opposing the trusts. They are founded upon correct principles; but instead of a few individuals or a single individual being the beneficiaries of the trusts, I insist that all men be admitted into the trusts as stockholders and be allowed to enjoy the benefits."

OPEN LETTER TO GEN. TRACY.

New York, Oct. 11.—During his speech Saturday night, General B. F. Tracy, the Republican candidate for mayor, said he knew of an instance where the suggestion had been made to one of the Republican leaders that one of their candidates on the county ticket could be endorsed by the Henry George party, but the offer was refused. Chairman Abbott of the Jeffersonian Democracy has sent General Tracy an open letter in which he says that the cause of political honesty would be materially advanced if General Tracy would unmask the person who had made the suggestion mentioned because he was a fraud and had no authority to make such a deal.

CALLED GEORGE A FAKIR.

Philadelphia, Oct. 11.—A resolution to endorse Henry George's candidacy for mayor of Greater New York was almost unanimously defeated at a meeting of the United Labor league. Philip Montis aroused a very bitter interchange of personalities when he exclaimed: "If ever there was a born fakir Henry George is the one. He has posed as a representative of the working men all over the country, and he has never committed one act that would entitle him to recognition by any labor organization. What does this fakir, Henry George, represent?"

BLACKMAILING POLICEMAN.

New York, Oct. 11.—Policeman Virgil H. Winchell was stripped of his badge and locked up on the charge of having blackmailed a saloon keeper named Theobald Kohler. When Kohler was caught violating the excise law his excuse was that he had paid Winchell for protection and permission to do business. Winchell was ordered locked up by Captain Schmittberger, who, before the Lexow committee, swore that he had received many bribes. The captain was allowed to remain on the police force for testifying against higher police officials.

SHE KEPT HER THREAT.

New York, Oct. 11.—Because her stepmother reprimanded her for staying out late at night with a lover, Mary Miller, 17 years of age, committed suicide by drinking carbolic acid at her home in this city.

Several days ago her stepmother first spoke to her, and said she was injuring her health, Mary replied: "Oh, I am always teased. I just won't stand it. Some day you will wish you had not teased me. I'll just kill myself." She kept her threat.

WAS ILL AND DESPONDENT.

Malden, Mass., Oct. 11.—Fred C. Libbey, a member of the Boston shoe firm of Leavitt & Libbey, attempted to commit suicide yesterday by shooting himself in the left breast. Little hope is entertained for his recovery, as he has been unconscious since he was discovered by his wife, soon after the shooting, lying on the floor in the bathroom. Ill health and despondency are thought to be the cause of the deed.

KILLED BY A CRIPPLE.

Detroit, Oct. 11.—W. G. Miall of Buffalo died at a hospital as the result of a murderous assault by Charles Wojdeck Miall was in Detroit looking for work, and it appears became involved in a dispute with Wojdeck in a saloon. The latter, who is a cripple, followed Miall out of the saloon and struck him over the head with his crutch, crushing Miall's skull.

CHINAMAN ACCUSED OF FORGERY.

Victoria, B. C., Oct. 11.—Hook Taw, a Chinaman, was arrested here charged with forging letters which were used at a recent investigation at Port Townsend, and which implicated Collector Saunders and Wee Gee, the customs interpreter, in a conspiracy to admit Chinamen into the United States. Interpreters says that the letters are Hook Taw's handwriting.

A WOMAN DESTROYER.

Cincinnati, Oct. 11.—Sunday Frank Farty, colored, shot and killed his wife, from whom he had been separated six years, and then shot and mortally wounded his mistress, Minnie Frey. He then gave himself up to the police.

HEIRS WHO WERE DUPED.

New York, Oct 11.—The treasury department has had many inquiries from time to time about the alleged estate of one Joseph Ball of Philadelphia, which is supposed to be held in trust in the treasury department. The letters speak of the trust of an alleged 81 year lease given by Mr. Ball to certain valuable property in Philadelphia. Some time ago it was stated that ex-President Harrison was interested as an attorney in the estate. Many hundreds of people all over the country have been drawn into the struggle for the money which they think awaits distribution. To all of these inquiries replies are sent informing the "heirs" that there is no such fund in the treasury, and that the only record in the treasury department of Joseph Ball of Philadelphia relates to a claim of about $2000 which he filed as an underwriter against the government in 1801 for cargo and vessel seized by the French. The claim is one of the ordinary spoliation claims.

Human Ingenuity.

Certainly, for the mechanic, human ingenuity has never produced a better liniment than Salvation Oil, which now stands unexcelled for curing his sprains and bruises caused by a fall; or cuts and wounds the result of an accident with his tool or saw. Salvation Oil always kills pain. "Recently, I fell about twenty feet and was very much bruised on my leg and side, but after bathing them with Salvation Oil the bruises soon disappeared. I think Salvation Oil is just the thing for sores and bruises." A. Jacob Rice, 520 Church St., Easton, Pa. Salvation Oil may be bought anywhere for 25 cents. Substitutes offered by dealers may cost less; hence, do less. Salvation Oil, however, never disappoints the user.

WOMAN IN FLAMES

Rushed to the Outer Air for Relief.

HUSBAND SUSPECTED OF THE CRIME.

Police Investigating the Sad Fatality.

Canton, O., Oct. 11.—Residents of the tenderloin district at daylight Sunday heard screams and saw a column of flames in the yard of the home of William De Peyster. On investigation Mrs. De Peyster was found with her clothing on fire, and before aid could be rendered she was dead.

The kitchen of the house was covered with oil spots, and fragments of a broken lamp were found in the house and yard. De Peyster, when found, would give no explanation of what had happened and was placed under arrest on suspicion of murder.

Neighbors say that he and his wife had been quarreling all night. Maggie Greathouse, who was on the second floor of the building, was taken in custody by the officers as a witness. She could throw no light on the case beyond the starting of the quarrel shortly after midnight. She told of a former attempt De Peyster made to kill his wife several months ago. She says that after a protracted quarrel between De Peyster and his wife, she went to their room in answer to a call for help, and found Mrs. De Peyster's nightrobe on fire, and saturated with oil which De Peyster had poured over her after breaking the lamp. He had ignited the garment. The two women fought him off and extinguished the flames. De Peyster comes from a well to do family.

Opinion differs as to how Mrs. De Peyster's clothing was ignited. It was at first supposed that a lighted lamp had been thrown at her, but as the burner to the lamp cannot be found and nothing in the room where the oil was spilled was burned, leaving no evidences of an explosion, some of the officers believe that the plan discovered by the Greathouse woman on a former occasion was the way the woman's death was caused.

SEQUEL TO AN ELOPEMENT.

Washington, Oct. 11.—A sequel to an elopement story which came from Atlantic City last summer has just been worked out in the state department, which has issued a warrant for the surrender to the Russian authorities of Judko Kaplan. This man was arrested in Atlantic City last summer for abusing a young woman supposed to be his wife. The girl, to avenge herself for ill treatment, confessed that she had eloped with Kaplan who, she said, was a fugitive from justice in Russia. Before the Russian authorities could be communicated with the man escaped and was recaptured only after a long pursuit.

Judko Kaplan was a tailor living in the town of Kiev. Nearby lived a well-to-do merchant named J. Kaplan. Judko availed himself of the similarity of names to cash a draft for 20,000 roubles drawn to the order of the merchant, and escaped to America, leaving in Europe a wife and children. In Boston he met his cousin and eloped with her.

WILL RELIEVE IRISH DISTRESS.

London, Oct. 11.—In reply to a petition signed by 64 members of the Irish party in the house of commons asking the government to call a special session of parliament to deal with the exceptional distress in Ireland, Arthur J. Balfour, first lord of the treasury, has written to John Dillon as follows: "The government has observed the partial failure of the potato crop with great concern, and is watching anxiously the condition of the people in the threatened districts. There is no need, however, to summon parliament earlier than is customary, because, should the apprehensions of the memorialists be unhappily realized, the executive is empowered to adopt the necessary measures without waiting for the sanction of parliament."

WOMAN CUT IN TWO.

Baltimore, Oct. 11.—A trolley car on the Point Breeze division of the City and Suburban traction line ran down a wagon on the Mount Carmel road, two miles from Baltimore, Sunday afternoon, instantly killing Mrs. John F. Heim, Jr., and injuring her husband and their two boys. Mrs. Heim was on the rear seat of the covered wagon when the car ran into it and, becoming entangled in the wreckage, was thrown under the car and completely cut in two. Her husband and the children on the front seat were thrown 20 feet, but escaped with severe bruises and contusions. The conductor and motorman were arrested.

STABBED WITH POCKET KNIFE.

Richmond, Ky., Oct. 11.—Rutherford Todd, youngest son of Frank Todd, a wealthy farmer, stabbed Daniel Little, a farmer, who lived on his father's place, inflicting wounds that will probably prove fatal. The men had had trouble over a division of crops. Little attacked Todd with a stone, but Todd, drawing a pocket knife, began stabbing Little, who fell. Todd continued to carve his helpless victim, leaving him for dead. Todd surrendered and was released on bond to await the result of Little's injuries.

it is what a cough may lead to that makes it so dangerous.

HALE'S HONEY OF HOREHOUND AND TAR

Hale's Honey of Horehound and Tar is a medicine that has long been tested in private practice. Sold by druggists generally.

Pike's Toothache Drops cure in one minute.

THE TEMPLE CUP SERIES

Slight Chance of Boston Leading at the Close.

Champions Have Met a Series of Defeats—Results of Foot Ball Games Saturday.

Baltimore, Oct. 11.—If the newly fledged champions do not take one of the next three games from the "three time winners," the Temple cup will remain in Baltimore for another season, and the "have beens" will get the big end of the gate money. Saturday for the fifth time in succession the Baltimores defeated the Bostons, 12 to 11, and as three of the games count in the contest for the trophy, it looks blue for the Boston contingent.

The game was dull and uninteresting until the ninth, when it looked for a time as though the visitors might win. Heavy batting and ragged fielding, quite evenly distributed between both teams, characterized the contest, and both sides were compelled to change pitchers because of the bombardment they received. "Happy Jack" Stivetts started to do the twirling for the visitors, but he gave way to Lewis after 11 runs had been made off him in two innings. Nops, who opened the contest for the home team, lasted a little longer, but he, too, had to quit, and in the seventh Corbett took the center of the diamond.

The champion Bostons were scheduled to play against the all-Americans, but President Soden objected to the Bostons playing on Sunday. However, Captain Duffy and a number of the Bostons were members of the picked team.

RECORD IN GOLF PLAYING.

New York, Oct. 11.—A. H. Fenn of the Palmetto Golf club, Aiken, S. C., carried off the honors of the closing day of the St. Andrews club by winning the 18 hole medal play handicap from a field of 61 players out of an entry of 153. On Tuesday last in practice Mr. Fenn made the circuit of the links in 75, and Saturday playing from scratch he did the 18 holes in 76, thereby showing a good deal of consistency in his playing and establishing a record for the course which will not be easily beaten. By winning with 76, Mr. Fenn, in addition to the cup presented for the handicap by W. H. Sands, won a gold medal for having the best gross score to his credit. S. D. Bowers, a well known local player, covered the distance in 83, and with an allowance of two finished in second place with a net score of 81.

FAILURES AND SUCCESSES.

Philadelphia, Oct. 11.—Jimmie Michael, in his trial to beat the world's records from one-third of a mile to 32 miles, paced, with a flying start, failed to break any records until the 11th mile, which distance he covered in 19:59 1-5, breaking Stocks' record of 20:10 4-5.

He broke the 12-mile world's record in 21:51. The best previous time was that of Stocks, 22:01 1-5.

The 13-mile record was also broken. The time was 23:43 2-5, the previous world's record being 23:54 3-5, made by Stocks. He also broke the 14-mile in 25:33 4-5. The previous record was that of Stocks, 25:49. The records of 15, 16, 17 and 18 miles were also beaten.

Michael in one hour rode 32 miles and 652 yards, breaking the one hour world's record, which was 32 miles 448 yards.

TIED FOR THE AMERICAN.

Boston, Oct. 11.—At the fall meeting of the New England Whist association, the contest for the American Whist club trophy for teams of eight resulted in a tie between the Pyramid Whist club of Boston and the Providence A. A. club of Providence, each winning five matches. The tie will be played off at some future time.

In the final for pairs, nine pairs contested, W. H. Barney and J. A. George of the Providence club winning with a score of seven tricks plus.

The Morse trophy for fours was won by the American Whist club, which won five matches with a score of 11 tricks plus.

STOUGHTON RIDER'S RECORD.

Stoughton, Mass., Oct. 11.—Fred Beauregard rode 340 miles in 16 minutes less than 24 hours, breaking the Massachusetts record of 316 miles. He finished at Fall River. Beauregard is a Stoughton rider. He started at 5 o'clock Friday night to beat the Massachusetts record, and did so. He rode from Fall River to Boston and back three times.

ALL-AMERICANS WON.

New York, Oct. 11.—The All-Americans played a picked team, including some of the Boston players, at Hoboken Sunday. Result:

All-Americans .....0 0 0 0 2 0 1 2 0—5
Picked team .....0 0 0 0 0 0 0 0 3—3

Batteries—Hastings and Donohue; Kennedy and Smith.

FLY CASTING RECORD.

San Francisco, Oct. 11.—At the annual tournament of the San Francisco Fly Casting club, W. D. Mansfield, the champion long distance caster, who broke all existing records a few months ago by a cast of 111 1-2 feet, again broke the world's record, increasing his distance six inches.

DIXON WANTS SATISFACTION.

San Francisco, Oct. 11.—As a result of his dissatisfaction over Referee Green's decision in giving the recent fight to Solly Smith, George Dixon, through his manager, has agreed to meet Smith in a finish fight for the championship some time next February.

SATURDAY'S FOOTBALL GAMES.

A small crowd of spectators saw Holy Cross tie Amherst at Amherst, Mass., in an uninteresting game, chiefly remarkable for the fumbling displayed on both sides. Amherst's light line, which was badly shaken up in the Yale game, proved hardly a match for the Holy Cross heavy men, who soon found out where the weak point lay and used push plays almost entirely.

The Harvard football team had the first hard work of the season Saturday when it defeated the strong Dartmouth eleven, 13 to 0. It was a closer game than the score would indicate. In team play the visitors were a match for the Harvard team; their rushing and tackling being good, but failure to take advantage of the wind and poor punting were Dartmouth's weak points. The first half ended without a score for either side.

Brown walked away with Boston university in a football game, winning 41 to 0. The score ought to have been larger, but Brown fumbled a good deal, twice losing the ball at the line when safeties were secured instead of touchdowns. Gammons made a brilliant run of 75 yards around Boston university's end for a touchdown.

The football game between the University of Maine and Bates college at Orono, Me., was a very close and well-played contest. Bates won, 8 to 6. Each team made a goal, but the university team was compelled to make a safety, giving Bates two more runs.

The University of Pennsylvania football team rolled up the enormous score of 63 to 0 against the Lehigh eleven, 15 points more than Princeton scored against the same team 10 days ago. Nine touchdowns, four goals and a safety were the sum total for the first half of 20 minutes, and two touchdowns and two goals were made in the second half of 15 minutes.

Williams failed to make any impression against the Yale football line, the New Haven team scoring six touchdowns, and four goals being kicked from them. The final score was Yale, 32; Williams, 0. The Yale eleven made its most brilliant showing of the year for concerted play, the backs trotting down the field persistently in a bunch which the Williams players failed to separate.

Phillips-Exeter added another triumph to her list of football victories by defeating the Massachusetts Institute of Technology eleven by a score of 12 to 6. The victory was a surprise, as the last four games with the M. I. T. team had resulted in ties.

PACIFICATION OF CUBA.

Madrid, Oct. 11.—In replying to a number of Cuban senators who had offered their support to the government, Premier Sagasta said that the government would devote itself before all else to the pacification of Cuba, and would then introduce in the island a model administration. The government, the premier added, considered that the pacification of Cuba would facilitate the restoration of peace in the Philippine islands, where the situation is now serious.

In reply to an inquiry by Premier Sagasta, Captain General Weyler has cabled the following statement to the government: "The principles which constitute my character, as well as my well known military history, are strong guarantees that I have never created, nor will I ever create, any difficulties for the constituted government, be that whatever it may. I have always been, and in every case shall ever be, the first man to accept, respect, obey and enforce the government's orders. I would not allow any demonstration to go beyond the expression of personal affection and the approval of my policy."

MACKEREL FISHERY A FAILURE.

Gloucester, Mass., Oct. 11.—The past year's mackerel fishery has been a bad failure, the New England catch of salt mackerel being about the smallest on record, and the few remaining vessels at Block island and North bay send nothing but discouraging news. The following table shows the New England catch of salt mackerel to this date for the past six years: 1897, 8839 pounds; 1896, 50,226 pounds; 1895, 18,831 pounds; 1894, 38,494 pounds; 1893, 41,120 pounds; 1892, 47,130 pounds.

ILL LUCK OF DANBURY MAN.

Danbury, Conn., Oct. 11.—George Luck of this city, who conducted a restaurant at the fair, was the victim of footpads, who secured about $50. He was passing a dark spot outside the grounds when he was struck over the head with a club or sandbag and rendered unconscious. The thieves then rifled his pockets and escaped without attracting attention. Mr. Luck was found yesterday morning by a passerby. His condition is serious.

First class printing done at this office.

SHERIDAN'S CONDITION POWDER

It will keep your chickens strong and healthy. It will make young pullets lay early. Worth its weight in gold for hoosting hens, and prevents all diseases. It is absolutely pure. Highly concentrated. In quantity costs only a tenth of a cent a day. No other kind like it.

NOTHING ON EARTH WILL MAKE HENS LAY LIKE SHERIDAN'S CONDITION POWDER

Therefore, no matter what kind of food you use, mix with it daily Sheridan's Powder. Otherwise, your profit this fall and winter will be lost, when the price for eggs is very high. It assures perfect assimilation of the food, converts healed to produce health and force eggs. Sold by druggists, grocers, feed dealers or by mail.

If you can't get it send to us. Ask first. One pack to cts. five $1. Large 2-lb. can $1.20. Six cans $5, prepaid. Sample of best Poultry Paper sent free. L. S. JOHNSON & CO., 22 Custom House St., Boston, Mass.

Going to Klondike?

Better stay at home and get

GOLD DUST

from your grocer. Sold everywhere and

Cleans Everything

MADE ONLY BY

THE N. K. FAIRBANK COMPANY,

Chicago. St. Louis. New York. Boston. Philadelphia.

STRONG AGAIN! WHEN IN DOUBT, TRY Sexine Pills

They have stood the test of years, and have cured thousands of cases of Nervous Diseases; such as Debility, Dizziness, Sleeplessness and Varicocele, Atrophy, &c. They clear the brain, strengthen the circulation, make digestion perfect, and impart a healthy vigor to the whole being. All drains and losses are checked *permanently*. Unless patients are properly cured, their condition often worries them into Insanity, Consumption or Death. Mailed sealed. Price $1 per box; 6 boxes, with iron-clad legal guarantee to cure or refund the money, $5.00. Send for free book. Address, PEAL MEDICINE CO., Cleveland, O.

Sold at Goodale's drug store, the best and cheapest place in Lowell for drugs and medicines, 217 CENTRAL STREET.

EXPERT HANDLERS OF FURNITURE

CONFESS THAT

OUR STOCK

EMBRACES THE

Most Stylish and the Best Variety

Of goods in that line that they have ever seen. No one is ashamed to move in daylight whose house is equipped with Furniture bought of us. It does not pay to buy inferior goods in any line, and especially is this true of Furniture. Unlike some articles you buy, it is always in sight. Always get a good article and then you are always sure of satisfaction and service. If you have not seen our

FALL DISPLAY

Drop in and see the splendid stock we have for you to select from. We have all the desirable styles, and we are sure that we can sell them to you at satisfactory prices. It will cost you nothing to look and you may lose if you don't.

GOOKIN BROS.

Agents For the Celebrated "Glenwood" Parlor Stoves and Ranges.

Honest Value for Your Money

WE HAVE THE BARGAINS IN SHOES.

Our stores are filled with shoes which we are selling at lower prices than any other store in Lowell.

Ladies' Shoe Dressing, 5c. per bottle.
Ladies' House Slippers, 25c.
Ladies' Serge Congress, 49c.
Children's Strap Slippers, sizes 5 to 8, 43c; sizes 9 to 11, 49c.
Children's Russet, spring Heel, sizes 5 to 8, 35c.
Children's Kid, no heel, sizes 3 to 6, 25c.
A Good Wearing Ladies' Shoe, three different styles, 98c.
A Splendid Bargain in Children's Shoes for 65c. and 75c.
An Excellent Wearing Shoe for Boys for 85c.
The Men's Shoes we sell for $1.00 are worth $1.50.

It will pay you to look in our windows if you are coming down street today. We are constantly putting in small lots of shoes which we sell below cost.

WE GIVE TRADING COUPONS.

Boulger's White Shoe Stores

115 CENTRAL and 292 BRIDGE STS.

It is not what you EARN, But what you SAVE That makes you RICH.

Save regularly on a definite plan, and deposit in the

WASHINGTON SAVINGS BANK

273 Central and 4 Corham,

LOWELL, MASS.

CATELY & PEARSON, SOLICITORS OF PATENTS

Patents obtained. Patent law a specialty. 44 HILDRETH BUILDING.

PETER J. BRADY, GROCER

448 Corham Street.

Choice Teas, Coffees and Spices

TRY OUR "BIG TWELVE" BRAND OF FLOUR, THE BEST IN THE CITY.

Peter H. Savage

Undertaker and Funeral Director

169 WORTHEN ST.

TELEPHONE CONNECTION 814-4

Calls, night or day, promptly attended to. Carriages furnished for weddings and christenings.

Andrew Carnegie Says Farewell to Uncle Sam.

Andrew Carnegie, the great iron master, has determined to live abroad the greater part of the time hereafter. He finds that the climate of that part of this country where his interests are is not the best for his health. His business lieutenants are capable, however, and the cable will keep him in touch with affairs.

Mr. Carnegie will pass this winter in southern France. It has been his custom to return from Scotland in the fall, but he will not do so this season owing to his recent illness.

Robert A. Franks, representing Mr. Carnegie, said recently: "Mr. Carnegie has been advised by his physicians to spend his summer holidays in the dryest part of Scotland near the sea. This location is a narrow strip extending south from Cromarty, Moray and Beauly firths to Inverness.

"Acting upon this advice, he has leased Skibo castle and estate, with the right of purchase after trial next summer. Skibo is one of the oldest castles in the north, dating from the tenth century. The estate comprises 20,000 acres. There are many trout lochs upon it, and the salmon fishing is famous. The grouse moors are among the best in Scotland.

"But Mr. Carnegie's health is the principal consideration in view. He hopes to live to a ripe old age in the dry and mild, though bracing climate in the summer, running out to the friendly sea now and then for the day, returning at night."

Ever since the great strike some years ago at the great iron works at Homestead, Pa., owned by Mr. Carnegie, that gentleman has spent very little of his time in the United States. Every time he has visited this country it has only been for a flying trip or a short stay of but a few months. Many people have commented on this fact and have expressed it as their opinion that the millionaire Scotchman was not visiting his native home solely for the benefit of his health, though that very probably was one of the reasons. They intimate that he has been afraid ever since the famous strike and lockout at his foundries at Homestead of being assassinated. They say that there were so many threats made at the time against his life that ever since that time Mr. Carnegie has been in terror of being suddenly killed and has adopted precautions, one of which is not to stay very long in this country.

However this may be and for whatever reason Mr. Carnegie has decided to spend the rest of his days in the land of his birth, it is a fact that he is rivaling William Waldorf Astor in the value and extent of his landed interests in the British empire. The naturalized Scottish-American millionaire will probably buy the Skibo castle estate in Scotland, on the northern shore of Dornoch firth and not far to the southwest of Dunrobin castle, the chief Scottish seat of the Duke of Sutherland.

Skibo castle is some five miles west of Dornoch village, the capital of Sutherlandshire. The village was in olden times the cathedral city of Sutherland and Caithness, and the castle was the residence of the bishops. A notable reminder of the latter fact is the excellence of the gardens and orchard.

The estate of Skibo castle, in one of the best fishing and shooting districts of Sutherlandshire, consists of 28,000 acres. One of the Mackays became the owner of Skibo after the days of the bishops, and subsequently it passed into the possession of G. Demster, Esq. Hospidale, a short distance to the west, is the nearest great house to Skibo castle. It is owned by the Gilchrist family, and there a large slab, 9 feet high, is said to commemorate the death in battle of the Danish chief Hospis.

To the east of Skibo three miles, on the road running from Bonar bridge, at the head of Dornoch firth, to Dornoch, is Clashmore inn, the same distance south of which lies Meikle ferry, the station of that name on the railroad which runs close to the south shore of the estuary being the nearest one to Mr. Carnegie's new property. The castle is to the south of the main road and at the head of an arm of the firth.

The nearest town of importance to Skibo is Tain, a little south of west of Dornoch, on the other side of the water. Skibo is about 53 miles northeast of Cluny castle.

Andrew Carnegie is one of the most remarkable men of the time, physically small, but mentally a giant. Commencing life as a telegraph messenger boy, with a stock of Scotch foresight and shrewdness as his only capital, he has been so successful that today he is a 25 times millionaire and the largest coke, iron and steel maker in the world.

Back in the forties there came to Pittsburg from the village of Dumferline, in Scotland, an iron molder by the name of Carnegie, who brought with him his wife and two sons, Andrew and Thomas, aged 12 and 10. The elder Carnegie was very fond of a quiet game of checkers, as was David Brooks, then manager of the telegraph and railroad offices in that city. This mutual fondness often brought the two men together, and one night Carnegie asked Brooks if he couldn't find something for his son Andrew to do. "Send him down to my office, and I will make him a messenger boy," replied Brooks.

Young Andrew was on hand bright and early the next morning to commence his duties. A lot of pretty sharp youngsters were then employed as messenger boys in the office. Robert Pitcairn, now general superintendent of the Pennsylvania railroad, was one of them, and David McCargo, for many years past president of the Alleghany Valley railroad, was another, but Andrew was the brightest one among them.

Manager Brooks had an old telegraph instrument rigged up in the office for the use of the messenger boys, and the little Scotchman pounded away on it so diligently in his odd moments that he soon became an expert operator. Not long after the late Thomas Scott, then superintendent of the Pennsylvania, wanted an operator in his private office, and Brooks recommended Carnegie.

Here the young man showed such aptitude in moving trains that he attracted the favorable attention of Scott and Edgar Thomson, president of the Pennsylvania, and he was transferred to Altoona and became in turn chief telegraph operator of the road and superintendent of the western division. When the Drake well was struck, Scott and Thomson put their money against Carnegie's business ability, and the trio engaged in oil operations, which made the younger of the three a millionaire before he was 30.

With a Scotchman's canniness and caution, the young millionaire possessed an American's push and energy. With his younger brother Tom, he saw that the iron and steel industries were only in their infancy in this country. Together they built the Edgar Thomson steel works and a big iron mill at Braddock, Pa. Then came the war, and with it a big protective tariff and an ever increasing demand for iron and steel, which caused a corresponding increase in prices. Andrew Carnegie in five years doubled, trebled and quadrupled his already large fortune, and his brother also became immensely rich.

The hold which he then obtained upon the iron and steel trade he has ever since retained. He is the absolute owner of the Edgar Thomson steel works, which furnish employment to 8,000 men and turn out yearly 200,000 tons of steel. The steel works are fed from five of the largest blast furnaces in the world, and all are heated by natural gas, supplied from Mr. Carnegie's own wells and transported through his own pipe lines. He owns a controlling interest in a dozen other of the largest iron and steel plants in Pittsburg, and some five years ago the temporary embarrassment of young Henry Frick, to whose energy and sagacity the present dimensions of the coke trade is due, enabled him to also gain control of that important industry.

That nearly all of these enterprises have grown from small beginnings to their present vast proportions under his personal direction and supervision indicate a man of splendid executive capacity, and such he is.

Mr. Carnegie has always been very prodigal of his money in the way of presenting libraries and public buildings to cities and towns.

Ten years ago he was presented with the freedom of the city of Edinburgh in recognition of his munificent gift of £60,000 toward the establishment of a free library in that city.

New York has the Carnegie Music hall, which was founded by the philanthropic millionaire. This fine building was opened to the public in the spring of 1891.

The splendid public library at Pittsburg was a gift to that city by Mr. Carnegie, and he likewise added a fund for the use of the library and the purchase of pictures and art treasures to be placed in the magnificent structure.

He has also given free libraries to Alleghany, Braddock, Johnstown and to his native town of Dumferline, in Scotland.

For aiding worthy poor young men and women to gain a musical education at the Royal College of Music in London he has spent at least $50,000. The Authors' club received $10,000 from him at one time, and to keep any accurate account of his continuous charities unknown to the world is impossible.

Ask what form of aid he enjoys giving most, and he says it is to young men to help them in preparing for their fight with the world. When a young man attracts his attention, he doesn't stop at the practical assistance required, but will give him from his own experience such advice that the young man who doesn't follow it doesn't know what is wise.

Mr. Carnegie's own hobby in his highland home is fishing. Coaching, of course, comes first with him as an amusement. He always has a notable party with him.

Mr. Carnegie never cares to coach in this country, not considering the scenery sufficiently varied within short distances.

The billiard tables in his various residences are always another source of amusement to which he is apt to resort when his brain becomes tired with reading.

At a more or less tender age, when the name Andrew Carnegie meant nothing in particular, Mr. Carnegie, who was then a clerk in the office of the Pennsylvania Railroad company in Pittsburg, fell violently in love with a Miss Leila Addison of that town. It was love of that character you read about in sentimental German novels, love that subsists on a glance a day and that lasts beyond the grave.

Miss Addison was a most beautiful and accomplished young woman, the daughter of an English physician who had high standing in the Pittsburg society of the day. She had been educated largely in Europe, and upon her return she took a place in her native town as one of the regnant beauties. Mr. Carnegie at this time gave no promise of the eminence he was to obtain in the manufacturing world. Never remarkable in his personal appearance and with nothing more than a rudimentary education the figure he cut was not the most favorable. Miss Addison was not impressed.

This was along about 1855. Mr. Carnegie was pertinacious, but it availed him nothing. A few years later Miss Addison, abroad with her family, became Mme. de Ximenez. She has since her marriage lived altogether in Rome, where her husband is something out of the ordinary.

As time went by Mr. Carnegie came to be regarded by his friends as confirmed to bachelorhood. Everybody who knew him and many who did not knew of his hopeless attachment. His marriage, therefore, at so late a day as 1887 came to most of his friends as a shock. His engagement was unknown to his intimates even until within a week or two prior to the wedding.

Mrs. Carnegie was a Miss Louise Whitfield, the elder daughter of a New York dry goods merchant long and favorably known in the wholesale district. She was 27 at the time of her marriage and, while not pretty, was remarkably amiable and intellectual.

ANDREW CARNEGIE.

BIRTHPLACE OF ANDREW CARNEGIE.

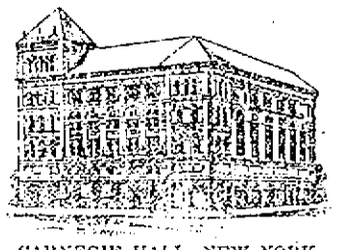

CARNEGIE HALL, NEW YORK.

An Easy Going Prince.

The famous German traveler, Otto Ehlers, tells about a singular Chinese potentate whom he visited in Laos States while on his way from Siam to Tonquin. The prince leaves the cares of affairs chiefly to his wife. He has had his throne placed in the palace kitchen so that he can receive visitors and watch the preparation of his meals at the same time. The subjects seem to be content with his manner of administration and admire the democratic spirit manifested in his choice of a throneroom. The dynasty, however, promises to become extinct, as the prince's son and heir is a confirmed drunkard and at last reports was unmarried.

Fighting a Rattlesnake.

Bernard Sharkey, owner of the Copper Queen mine, near Salmon, Ida., has had an encounter with a rattlesnake which for sensational features has seldom been equaled in a contest with a reptile. Mr. Sharkey was passing along a mountain trail. The footing was uncertain, and he was holding to bushes, grass, etc., on the upper side of the trail with one hand. Intent upon where he was stepping, he did not notice he had aroused a snake and had no warning of impending danger until the rattler darted his fangs into his hand.

The snake did not release its hold, but attempted to coil itself around Mr. Sharkey's arm during the descent. Gaining his feet, Mr. Sharkey attempted to shake the reptile off, but found it impossible. He then drew his revolver and shot it. The snake loosened its clutch on his hand, but darted at him again and sank its teeth in his leather coat. Holding to the coat, it twined itself about his body, but with both hands free Mr. Sharkey continued to battle with the better advantage. He loosened the coils of the snake, got his foot on its body and literally tore it away from his coat, a piece of the leather being carried away in its mouth. He succeeded in killing the snake, which proved to be 6 feet in length and had 16 rattles.

Martin Luther's Body.

It has been recently ascertained that the body of Martin Luther, contrary to general belief, was never removed from the palace church at Wittenberg, where it lies, seven or eight feet below the floor of the nave, in a coffin of wood lined with tin. Close by is the coffin of Luther's friend and associate, Melanchthon.

Old Sails Are Best.

A sea captain has found that the sails of a ship when filled with a number of small holes bear it along more rapidly than when they are perfectly whole. He says that an ordinary sail cannot receive the full force of the wind owing to the bulk of stationary air that fills up the hollow of the concave canvas.

Indian Snake Cane.

Here is a picture of the freakiest of freak canes. When the New York man who owns it takes a stroll down Broadway, his cane attracts general attention.

This freak cane has a history. It was made by an old Indian chief of the warlike tribe known as Seris, who inhabit an island in the gulf of California. They are a very savage tribe, have been known to practice cannibalism, and every man of them is 6 feet in height.

The cane was made originally from a manzanita root, a hard, gnarled bunch, which in the far southwest is used for fuel only. The Seris took one of these roots and heated it in hot water, then bent and straightened it until it assumed the shape of a cane. The old Indian chief then took his hunting knife and carved on the stick the images of two rattlesnakes. The carving is unusually well done, the eyes, fangs and mouth being finely wrought, as are also the rattles on the tails of the two snakes.

Surmounting this remarkable snake cane is a head of horn bone, the horn being taken from a mountain sheep that roams wild in northern Mexico.

The snake cane came to civilization in a curious way. A San Francisco man went on a hunting trip with a friend from New York to the island where the Seris live, and while in camp they were visited by the Indian who made the cane. It was purchased by the New York man for a pint of whisky, and very [illegible]

The Mysterious Bones Of Christopher Columbus.

A few years ago—to be exact, about 19—the world was startled by the announcement that there had been discovered in the island of Santo Domingo the veritable skeleton of Columbus. It is known that Havana has for a long time claimed to have these venerable relics, the bones of Columbus, in her keeping, but it is now denied and with much show of truth. Everything points to the discovery in the cathedral of Santo Domingo as authentic. Not only have the Dominicans the remains, but they also unearthed with them all necessary inscriptions and contemporary evidences. Within the leaden casket in which they were found was a silver plate with an inscription stating that these were indubitably the last remains—restos, they called them—of him who added a new world to the possessions of Spain. Of course, the Spaniards disputed this claim, and dispute it today; but, as already said, Santo Domingo can show what Havana cannot, and that is the bones. A few fragments of a lead case were all that the Havanese claimed to have found when they sent and had the discoverer exhumed, together with some aches of doubtful authorship. While not alone do the Dominicans show more and bigger bones, but they also exhibit the casket entire and the veritable inscriptions. These may be seen today, carefully conserved in the Cathedral of Santo Domingo, contained in a case of satinwood and crystal and jealously guarded. Both antiquarians and high church dignatories have sat upon these bones, figuratively speaking, and have declared them the last remains of Columbus, discoverer of America and first "admiral of the ocean sea."

The Dominican authorities are so sure of it that they have a standing offer of any amount of money that the Havanese dare not exhibit their remains to a disinterested tribunal together with the evidence of their authenticity. It is a case of "put up or shut up," but at present, having a little difficulty to attend to at home, the Havanese are holding the matter in abeyance.

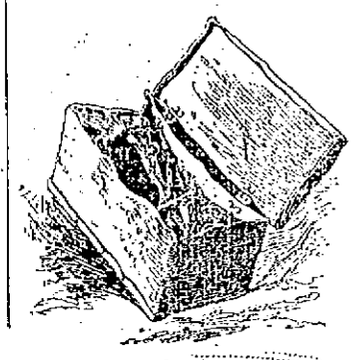

THE BONES OF COLUMBUS AND THE LEAD CASKET IN WHICH THEY WERE FOUND.

THE STRONGEST CREATURE THAT LIVES.

Remarkable Strength of the Black Ant of California—It Can Carry With Ease a Load Six Times Its Own Weight.

California can lay claim to having within its borders the strongest creature that lives—that is, when its size is considered. The creature referred to is the California black ant.

It has often been stated that an ant could carry a load equal to its own weight. Some species were known that could carry a load equal to twice their own weight. But the California ant throws them all into the shade, as the saying is, for this fellow is capable of carrying with ease a load of six times his own weight. And it may be that he could carry more if he would try.

The ant that possesses such great strength is known in different localities by different names. The commonest of all is "black ant;" but, besides this, it is called "giant ant," "sting ant" and a few other names unnecessary to mention. In this article the creature will be called the black ant, for that is what scientists call it when they are too tired to mention its other name, which comes from the Latin. Of course, men who have been bitten by it have called it names that were neither Latin nor Greek. Just what they were is a matter of no consequence, not now at least.

At all seasons of the year the black ant is most promiscuous in all parts of California. In the winter he can be seen climbing among the crevices of rocks on rainy days and over the trunks of trees when it is warm enough to be out.

In size the black ant will measure about three-tenths of an inch in length on the average. He is smooth and polished like a bit of jet and has legs as strong as steel. These legs are not tough, as might be imagined, but are brittle, like a sewing needle, and can be snapped in two with a pair of tweezers as if they were made of glass. It is this perhaps that gives it the great power of locomotion.

The jaws of this creature are something almost impossible to conceive of. They have been known to bite through pieces of fine brass wire at one movement and cut it as clean as though they were of hardened steel. Everything about this ant is of the strongest kind, and in reality it looks as if it were built to resist the most terrible forces of nature. It really can resist a great deal and force itself through a great many things. It has been known to bore holes in hard granite bowlders, and yet this same ant is helpless when he falls into a jug of molasses.

Recently a party of scientific men were watching a number of these ants moving supplies into their cellar for the winter. It was on a northern hill in Mill valley in a spot sheltered from the wind and exposed to the sun—in fact, an ideal place for black ants. As the professors had brought no lunch with them the ants were compelled to lay by the common stuff to be found on the hillside. Some were engaged in carrying seeds, while a few others were removing the choice parts of a dead beetle.

Each seemed to be making efforts to outdo the others in carrying capacity, just as country boys have been known to do during harvest season. Some of the ants carried two seeds, and might have carried three if they could have taken hold of them.

While all this was going on there came racing over the rough ground from a spot a few feet to the west of where the big crowd was at work an ant who seemed particularly proud of what he had accomplished. In his jaws was a piece of some kind of root about 1½ inches long. Mr. Ant had hold of one end of it and held it bolt upright, the hardest way he could have chosen to carry it. But perhaps that is the reason he seemed so proud of what he had done.

Of course, it did not take the scientific professors long to catch sight of him, and in a few moments there were four magnifying glasses focused on him. It was plainly seen that he was holding the root at one end and that his jaws were deeply imbedded in it.

Over bowlders and chasms the ant climbed, apparently with little effort, and always getting nearer and nearer the storage cellar. When he went through the big crowd, not one of them made an effort to help him. They didn't even stop to admire him, but kept right along with their seeds and the dead beetle. Once, while going over a bowlder, he slipped and fell to the bottom, but never let go his hold on the piece of root. After struggling wildly he managed to get the root pointed upward again, drew in a long breath and started off.

At this stage of the game one of the professors thought he was a good thing to have, and in a few minutes Mr. Ant and his piece of root were both inside of a bottle that had been prepared for them. In all the handling he received the ant still clung to his load.

Arrived at the laboratory of one of the professors, an interesting computation was made. A very fine scale was brought out and preparations made to weigh the ant and his load. The scale was so fine that if a piece of paper an inch square were balanced on it and afterward marked with a lead pencil, the amount of lead used could be accurately determined.

It was found that the ant weighed forty-five-one-hundredths of a grain and that the piece of root weighed two and eighty-five-one-hundredths—or, to calculate roughly, the ant weighed about half a grain and the piece of root about three grains. The weight of the ant was a surprise to the scientific men. It was almost as solid as if it were made of some sort of metal. But the fact was demonstrated that certain of the California black ants were capable of carrying a load about six times their own weight. By carrying it is meant to lift it and move it with ease over obstacles, not simply to drag it. As far as science knows, no other creature in the world can do this.

Let us suppose that a man should become endowed with the same proportional strength. What a powerful creature he would be! The average heavyweight man weighs about 175 pounds, and could he carry six times his own weight he could with ease move about with a fireproof safe weighing half a ton on his shoulders.

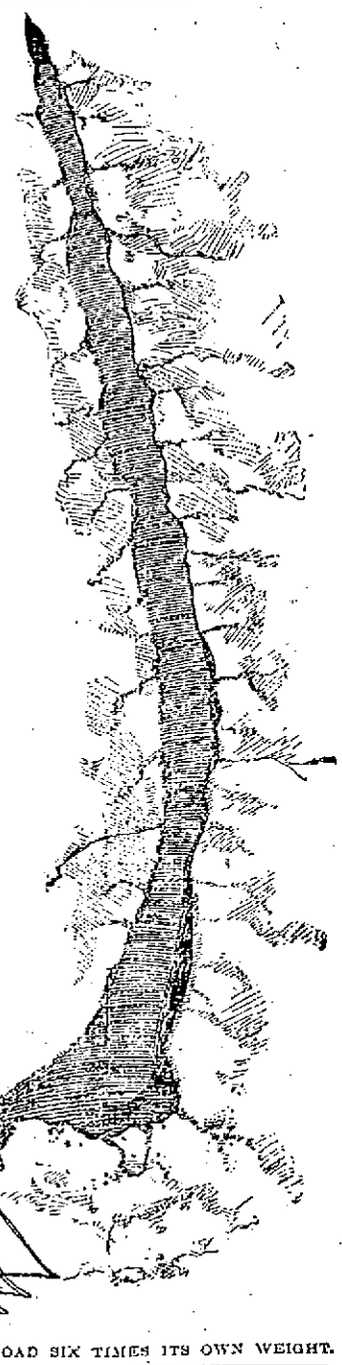

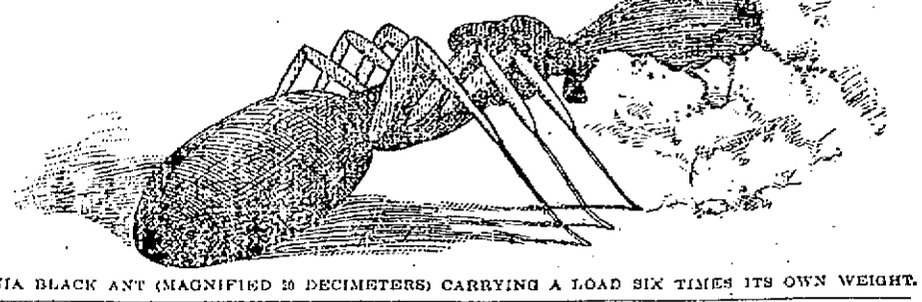

CALIFORNIA BLACK ANT (MAGNIFIED 20 DECIMETERS) CARRYING A LOAD SIX TIMES ITS OWN WEIGHT.

FACTS ABOUT BIBLES.

The Soldiers' Pocket Bible exists in only one copy. It was printed in 1643 and is in the British museum. The soldiers in Cromwell's army were supplied with pocket Bibles, but as to what edition was used we have no record. The curious title of this solitary work reads, "The Souldiers' Pocket Bible, containing the most (if not all) those places contained in Holy Scripture which doe shew the qualifications of his Inner Man, that he is a fit Souldier to fight the Lord's Battles, both before the Fight, in the Fight and after the Fight."

The earliest version of the New Testament printed in the English language was published by William Tyndale in 1526. He followed the Greek original of the editions of Erasmus and Luther, unlike Wycliff, who translated only from the Vulgate. Only one copy of this precious volume is known to exist, and that is in the library of the Baptist college in Bristol, England.

The original edition of the New Testament in German blank verse by Luther appeared in 1524 and was entitled "Thesus das New Testament, teutsch."

THE STORY TELLER

THE POET.

Poet, court not the favor of the many!
For short lived are the transports of applause,
And fools shall sit in judgment over thee,
And thou shalt hear the world's unfeeling laugh.
Be thou through all impassive, strong and stern.
Thou art a king! So live—alone. The path
Freely pursue where thy free genius calls,
Maturing ever the fruits of loving thought,
Demanding no reward for work achieved.
'Tis in thyself—thyself, thy judge supreme.
No critic's censure more severe than thine.
Fastidious artist, look upon thy work!
Art thou content? Then let the crowd abuse it,
The altar spurn which holds thy sacred flame,
And try in childish, mischief loving glee
The tripod to o'erturn, thy throne divine.
—V. Ragozin in New York Sun.

HAIR TURNED WHITE

The windows of the crowded cafe had been thrown open, and the fresh, cool air of the spring night struggled for mastery with the close, tobacco laden atmosphere which filled the large hall.

A glance out into the night showed the deep blue heaven overhead and a brilliant full moon, whose cold, clear rays sparkled on the fresh foliage of the budding trees as they swayed gently to and fro in the light breeze. The members of the society to which I at this time belonged had been accustomed for some time past to reserve a certain table in the cafe for themselves, where they met every evening to chat over and discuss the events of the passing hour. On the night I am speaking of our conversation was of a prosaic enough character, as was only natural in a small town, and exhausted itself in discussions about local matters, the theater, taxes and similar humdrum topics.

Through some chance remark which I can no longer recall the question sprang up whether or not it were really credible that a man's hair could suddenly become gray in consequence of a violent shock to the mind. Some of those present were only half inclined to disbelieve this somewhat startling theory, while others could not be sufficiently scathing in the remarks they made concerning people who were simple enough to place any credence in such nursery tales.

As the discussion grew warmer and warmer, until every member of our party was engaged either in championing or combating the question in point, a man seated near us rose slowly, pushing his chair from him, and approached our table. He was a fine, tall fellow, of herculean build, and his intelligent features, which bore an expression of great determination, were rendered very striking by a pair of keen, blue eyes. But what made his appearance still more remarkable was the fact that both his hair and beard were as white as snow, although they surrounded a countenance which would not permit one to reckon his age at more than about 35.

"Excuse me, gentlemen, if I am interrupting your conversation," he remarked, bowing politely to all of us. "You were just discussing a subject that has more than ordinary interest for me. I happen myself to be a living proof that under certain circumstances a terrible shock to the mind can produce that selfsame physical effect of which you were just speaking, and which the majority of you seem to discredit."

These words naturally excited the curiosity of all present to the highest degree. We quickly made room for our new acquaintance at the table, and when he had seated himself comfortably urged him to relate to us the circumstances which had produced such a strange and sudden change in his appearance. The stranger told us this story:

"If any of you gentlemen have ever interested yourself closely in American affairs, the name of Auburn cannot well be strange to you. It denotes much the same for the United States as Spielberg does for Austria. You must not picture Auburn to yourselves merely as a gloomy and extensive prison, as one large, solitary building—not. It is rather an entire colony of criminals, a sort of town or metropolis for the wretches that the community has thrust out.

"Shut in by immense walls, which rise up from the level plain to a considerable height, are crowded together a large number of detached buildings—houses that contain the prison cells, warders' dwellings, hospital and workshops—all sullen and forbidding looking, and here and there dotted about may be seen a small patch of grass, a few trees and very occasionally a flower bed, like the last lingering recollections of innocent childhood among the black thoughts of a criminal.

"Certain events which would have but little interest for you had led to my journeying from Hamburg, my birthplace, to America immediately after the completion of my studies, and after a short stay in New York I accepted the post of prison doctor at Auburn. I was intrusted with the medical supervision over that part of the prison which was set apart for the worst class of criminals—men, or I should say human hyenas, whose blood, as Mephistopheles says, had already ceased to be 'a fluid of rare quality.'

"Two of these wretches were destined to spend the remainder of their days in the prison, and they, by reason of their great physical strength, as well as by the extraordinary cunning they had evinced in several desperate attempts to regain their freedom, were subjected to even closer supervision than the rest of their companions. I was an object of particular hatred and dislike to these two scoundrels because I had been instrumental in the discovery of a number of iron implements which they had concealed under their clothes, and again on another occasion because I had refused to receive them into the hospital when they had feigned illness, expecting doubtless when they were once in there that they would find more favorable opportunities for accomplishing their escape. The ruffians were separated and placed in remote parts of the prison and were laden with chains, but in spite of all these precautions one fine morning the one and a few days later the other, together with their chains, had disappeared without leaving a trace behind them.

"It must have been almost a fortnight after the flight of these two criminals, which had caused the utmost consternation among the authorities at Auburn, that I ordered my horse one afternoon and started off for a ride to Cayuga Bridge. It was midday when I reached the end of my journey, and I stood still for some time contemplating with silent delight the exquisite scenery which lay stretched out for miles before me. The Cayuga lake, one of those which, together with Lake Erie, compose that vast system of inland seas in the state of New York, lay in all its beauty at my feet. The long, slender streak of silver wound in and out of the rugged black cliffs which hemmed it in and which rose sheer up out of the lake, facing each other like grim opponents who had for thousands of years bid one another defiance. Far down the lake, which is 40 miles long, and at this particular spot about one broad, I could discern the enormous trestle bridge, a marvel of American engineering skill, which carries the Auburn division of the New York Central railway across, passing on its way through the small station of Cayuga Bridge.

"My business in the village was soon finished, and toward evening I started home again. Do you know how delightful a ride on a summer's evening is? Cayuga Bridge is surrounded by extensive oak forests, through which the greater part of my journey lay. The gnarled and massive trunks cast long shadows, and the foliage rustled so gently in the soft evening breeze that one seemed rather to feel than to hear it. As I rode between these giants of the forest sweet recollections of my distant home crept into my heart, and, sunk in my thoughts, I let the reins fall on my horse's neck, and he trotted steadily forward. I admired the marvelous variety of color that the rays of the setting sun produced as they shone through the mass of dark green leaves and seemed to kindle their edges into flame.

"Suddenly I was startled out of my reverie by a slight noise which appeared to come from the undergrowth on either side of the road. Turning sharply round I grasped my revolver, but at the same moment I received a stunning blow on the back of my head which knocked me senseless from my saddle. Once more I recollect opening my eyes and thinking that I could see indistinctly one of the escaped criminals bending over me, and then all became a blank.

"It must have been late in the night when consciousness again returned to me. Slowly opening my eyes I saw far above me the dark, blue vault of the sky and the full moon shining brightly. A dull, painful sensation at the back of my head prompted me to place my hand there, and I then discovered that I was bound hand and foot. Gradually I collected my thoughts. I remembered now the murderous attack in the forest, and a fearful foreboding flashed through my mind which almost caused my heart to stand still. I felt that I was laid across two sharp parallel projections, which cut into my shoulders and the back of my legs, causing me intense pain, and far below me I could hear the gentle plashing of water.

"Heavens! There could no longer be any doubt. I was lying stretched across Cayuga bridge, bound, incapable of moving an inch, with the hideous and absolutely certain prospect of being cut literally to pieces by the next train that passed. For the second time that night I almost swooned as I realized my situation, but by a powerful effort of will I recovered myself and tugged desperately at the ropes that bound me until they cut almost into my muscles. I shrieked and wept finally like a child. I made mad endeavors to roll myself into another position and then recollected that a careless movement might precipitate me into the flood below, bound hand and foot to sink like a stone!

"A shudder ran through my frame, and I lay motionless again, but not for long, for the light of the great, almost fearfully bright moon overhead, the ripple of the water deep below me, the breeze that came in light puffs and then died away again, giving place to a deathlike stillness, occasionally broken by the scream of some distant night bird—all was unbearable and caused me the anguish of death. And then the rails, the rails! My thoughts were torturing me, and yet I could not escape them. The wooden beams of the bridge vibrated perceptibly from the movement of the water below, and I thought that I could already feel the approach of the train, and my hair bristled with the horror of it. The breeze now blew somewhat stronger, and I imagined that I could already hear, far away in the distance, the puffing and panting of the locomotive, and my heart stood still, to beat with redoubled force the next moment.

"There are certain things, gentlemen, which are absolutely incomprehensible to me. One of them is the fact that I was able to survive that night. One thought stood ever clear in my mind. I must endeavor by some means to shift my position—if possible, to one between the metals—if I did not wish, possibly even in the next moment, to become the prey of the most awful death one could conceive. I strained every muscle, every sinew, till I could strain no more. I wound and twisted myself and panted until I thought my head must burst, and after superhuman exertions which appeared to last an eternity and perhaps lasted but a minute I found myself in the hollow between the rails.

"Was I saved? I had no time to consider that or to rejoice over the fresh chance of life which was now offered to me, for my whole being concentrated itself in intent listening. Far away in the distance I could now hear—first of all indistinctly and then gradually increasing as it drew nearer and nearer—the regular, monotonous panting which heralds the approach of a locomotive. The fearful stillness of the night gave way as each minute passed to the more fearful noise, to the clanking and thundering of the engine as it raced on toward me at the headlong speed of American trains. Now 1,000 feet more, now 500—all the horrors of hell possessed me, but I lay without moving a muscle. Once indeed I tried to scream. I could no longer hear my own voice. How, then, could the people on the train be expected to hear me? And now for an immeasurably short space of time a blaze of light beat down upon me and a blast of hot air rushed over me, then everything became dark and I heard a thunder as if the heavens were crashing in. Close, quite close, at scarcely a hairbreadth's distance, rushed the enormous mass over me. I was saved.

"Already half unconscious, I was still sensible of a deafening clattering and roaring above me, and I saw shadowlike masses flying past. Still one moment more of deadly anguish—one of the coupling hooks, hanging somewhat lower than the rest, had caught and torn a large piece out of the breast of my coat—then all objects seemed to whirl around me, the moon, the bridge and the lofty cliffs, in one mad dance, and I became insensible.

"When I next woke, I found myself in my own bed and around me well known faces. And now, to be brief, I had been found on the morning after that awful night by a plate layer who had recognized me and had brought me back to Auburn. For a fortnight I lay delirious with brain fever, hovering between life and death, but my strong constitution pulled me through. The first time after my recovery that I had occasion to use a looking glass I saw what traces those moments had left on me."

The doctor ceased speaking, but his pale face, the look of horror and the great beads of sweat on his forehead all showed how keen his recollection was of that terrible experience. We also had listened to his narrative with breathless attention, and it was some time before we could shake off the impression it had left upon us.—Strand Magazine.

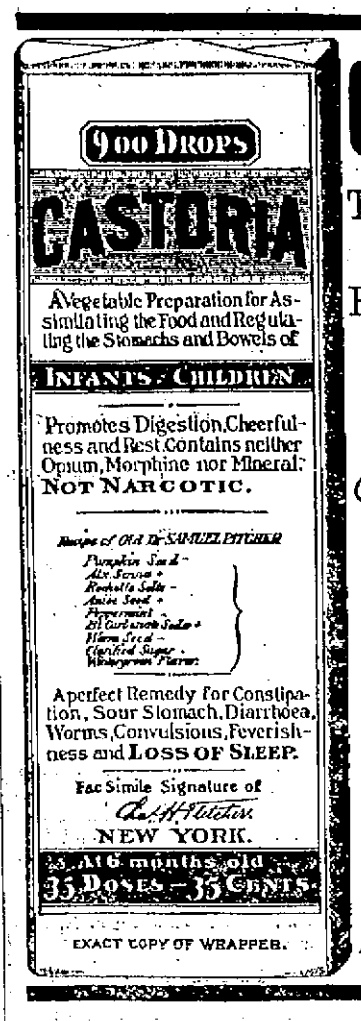

EXACT COPY OF WRAPPER.

CASTORIA

The Kind You Have Always Bought, Bears the Fac-simile Signature —OF— Chas. H. Fletcher. ON THE WRAPPER OF EVERY BOTTLE.

THE KIND YOU HAVE ALWAYS BOUGHT.

THE CENTAUR COMPANY, NEW YORK CITY.

JOHN W. SHERMAN'S

Tableaux Phantasma

HUNTINGTON HALL

Tuesday, Wednesday and Thursday Evenings, Oct. 12, 13, 14.

SPECIAL MATINEE for LADIES and CHILDREN, Wednesday, the 13th, at 2.30 p. m.

For the Establishment of a Children's Ward at

ST. JOHN'S HOSPITAL,

Under the auspices of the Ladies of Charity.

BEAUTIFUL IN CONCEPTION. PERFECT IN PRODUCTION. MYSTIFYING IN EFFECT.

"Phantasma" defies description; it must be seen to be appreciated. LIVING PEOPLE are made to vanish into thin air apparently, and reappear like spectres. One person or persons, transformed into others on a fully lighted stage. Beautiful allegorical and classical groups of living persons dissolving from view instantaneously, other groups of different persons appearing in their place. The real and mythical person on the stage at the same time, the one undistinguishable from the other. The most beautiful tableaux, artistic illusions and surprising effects produced. Living people seemingly passing through one another. Positively a unique and entirely new entertainment. Nothing of the kind ever exhibited except by the inventor, J. W. Sherman. It is conceded to be the society Event of the Season wherever produced. It is mysterious and beautiful and elevating in its tone. The effects are simply marvelous. A dream of fairyland. A tremendous success from the Pacific to the Atlantic.

100—PEOPLE ON THE STAGE—100

Wonderful! Beautiful! Mystifying! Living people made to vanish into thin air! Human beings passing through one another! A company of nobility disappears like a flash! Groups melting into vapor! Mythological, classical, Military, Allegorical, Historical, Comical, Miscellaneous tableaux.

120 STARTLING CHANGES IN 120 MINUTES.

☞ Positively an entirely new entertainment! Nothing of the kind ever seen here before! The grandest effect ever produced! A car load of scenery and costumes!

TICKETS, 50 and 35c.

☞ All seats for Matinees 25c.

Tickets may be purchased at J. A. Green's Piano Rooms, Fiske Block, Ellingwood's Drug store, corner Central and Merrimack streets and Carter & Sherburne's, corner Bridge and Merrimack streets.

NEW PIANO, $175

At STEINERT'S.

Removal Sale.

Great Bargains

CALL TODAY.

At 34 Prescott Street

AFTER OCT. 1.

TEETH

No Charge For Extracting

$5 to $10 a Set

Every set warranted to be the same teeth that other dentists ask $15 and $18 for, and every set warranted to fit. Gold Filling and Gold Crown work a specialty. Teeth filled with Gold by Electricity. No pain. Teeth Extracted Without Pain by our new method. Thirty years' experience. Artificial Teeth without plates; also Rocklless Plates. Teeth extracted and replaced the same day as extracted—no need of going without. No Sunday work. Office hours: 9 a. m. to 5 p. m. Not open Evenings.

DR. J. K. BICKELL & SON, Painless Dentists, Rooms 24, 25, 32, Hunts' Bl'g, cor. Merk & Bridge

CLOTHING ON CREDIT.

Men's Suits and Overcoats, Boys' Clothing Ladies' Garments, Silk Waist Skirts, Capes, etc., on credit and rebate the difference if you can buy lower elsewhere, even for cash. Come and open an account with us today. CENTRAL SUPPLY CO., 113 Merrimack St., Room 1, over Meir Bros., open every evening.

HEADQUARTERS FOR Wedding Rings, Wedding Presents, Watches and Jewelry.

J. D. GRANT,

64 Merrimack Street.

LETTER CARRIERS

Will collect mail and supply postage stamps to all houses supplied with the new

U.S. Postal Boxes

These boxes cost no more than one cent's rent for a box in the post office and will last a lifetime. For further information apply to

BARTLETT & DOW

216 Central St., Lowell, Mass.

Who are the sole agents in Lowell for the authorized

U. S. POSTAL BOX

The only box from which collections will be made by letter carriers.

A Bicycle to be Proud Of

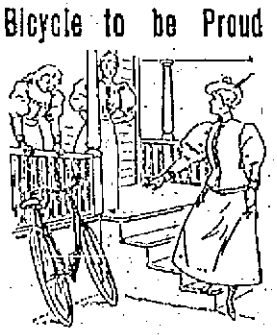

We have in stock 250 High Grade wheels, all of which are standard makes. Realizing the closeness of the money market, have decided to mark all bicycles at cost prices. You can save $15 by buying now, besides having the best season to ride. We are certain when you see our line of bicycles and prices you are sure to buy.

FREE RIDING LESSONS.

RING'S Big Store

221-223-225-227-229 Dutton St.

Dunville's IRISH WHISKY, $1.35 PER BOT.

JOHN M. PEVEY,

Sole Agent.

53-57 MIDDLE STREET.

Tel. 452-3.

IF YOU WANT A CASE

Of the Leading Brands of

LAGER, JONES' ALE, Or PORTER

TELEPHONE

J. H. RILEY,

Bottler, Nos. 96 and 102 Lakeview Avenue

Telephone Number 474-4.

JOHN W. McKYAY, 137 Central St., Opp. American House
Attorney and Counsellor at Law.

COURTNEY & COURTNEY, Masonic Block.
Counsellors-at-Law.
William F. Courtney. Henry S. Courtney

LORDROF & CUNNINGHAM, 182 Merrimack Street.
Photographers.
Crayons, Pastels and Water Colors a specialty. All work guaranteed.

W. A. LEW, 49 John Street.
Clothing Cleansed, Dyed and Pressed
Orders received for cleaning, dying and pressing promptly and neatly executed.

CHARLES H. CONGDON, Room 10, Hildreth Building.
Attorney and Counsellor at Law.

J. M. KINGSBURY, No. 373 Bridge Street.
Meats and Provisions.
(Successor to Stront & Kingsbury.)

PHILIP J. VARLEY, Room 11, Barristers' Hall.
Attorney and Counsellor at Law.

BREVOORT HOUSE

NEW YORK.

FIFTH AVE. AND EIGHTH ST

Two blocks from Broadway, one block from Eighth street, Sixth Ave. elevated railroad.

American and European Plans,

Best Table d'Hote in the city, $1.25. Large and sumptuous apartments for transient and permanent guests. Quiet and homelike hotel

Rooms $1.00 Per Day and Upwards.

Special rates during the summer months. Convenient to all steamship lines and railroads.

CHAS. JAIMES, Proprietor.

Sick Bicycles

No matter what the cause of the ailment, we guarantee a cure in every case. A corps of skilled physicians constantly in attendance.

Geo. H. Bachelder,

23 P. O. Ave. beside new P. O.

Telephone 567-3.

DR. WALKER DENTIST

MATERIALS

Of All Kinds For

TEXTILE

AND EVENING

Drawing Schools

C. B. COBURN & CO.

63-67 Market Street.

Save $100 ON A Piano

Buy the manufacturer's and save the dealers' profits. Five leading makes. Square Pianos, $15 and upwards; uprights, $150 and upwards. We lead on low prices and easy terms.

Doll Piano Co.,

Associate Building, 322 Merrimack Street

SAMUEL ORR, Manager.

LADIES' SHOES

150 PAIRS

In Button and Lace, opera and medium toe, at $1.75 a pair. They were made to retail at $2 a pair, but owing to a mistaken trifle heavier stock was used and we were allowed a discount which enables us to save you 25 cents on a pair of shoes.

Every Pair Warranted.

J. J. Lonergan,

215 Dutton St.

Millinery Opening

We desire to inform the ladies of Lowell and vicinity that our annual Fall Opening of French and American Millinery occurs Friday and Saturday, October 1 and 2, and a cordial invitation is extended to all to attend.

Abbie M. Smith

175 Merrimack Street, Lowell.

Mrs. M. E. Dudley, Assistant.

R. J. MOWER,

PRACTICAL

WATCHMAKER and OPTICIAN

285 Central Street.

LESTER'S SCHOOL OF

DANCING AND DEPORTMENT

Runels' Building,—Ninth Season.

Opening Reception, Saturday, Oct 2

Adult classes every Thursday and Saturday evenings, 7:30 to 10:30. Children's class, Saturday, Oct. 9, 2:30. Terms: 10 lessons, $3.00; 3 lessons, $1.00; private lessons at residence, 50c., at hall, $1.00. Office at residence, 56 Read street corner Fourth.

DR. KELLEY SURGEON DENTIST

WHEN YOU ARE THIRSTY

Call at George W. Enright at

11 MIDDLESEX STREET,

Where nothing but the best Wines and Liquors are kept and Jones' and Bass's Ales are on draught. We keep no other brands. These are the best.

GEORGE W. ENRIGHT, Prop.

At 101 Westford Street There Are

Three Organs

Which can be rented for $10 each per year, also a lot of pianos to rent as well as several great bargains among those for sale. Remember that

W. F. TRUMBELL

Is the man that can save you from $30 to $50 on an instrument.

Lowell High Grade

FERTILIZERS

Lowest in Price, Highest in Standard.

FOR SALE BY

E. N. Wood & Co.,

70-88 Market St., Lowell, Mass.

THE FARRAGUT HOUSE

Henry W. Garrity, Prop.

CENTRAL STREET, LOWELL, MASS

OPPOSITE OLD B. AND M. DEPOT.

The house is now under a new management, thoroughly refitted and refurnished with all the modern improvements, steam heat and electric call bells in each room. Electric cars pass the door every few minutes. Choice cigars in sample room. Special rates to the Profession.

M. H. Carey. (Clerks) H. Gervais.

PIANOS If you are thinking of buying a Piano call on

Joseph J. Johnson,

328 SUFFOLK STREET.

Agent for the McPhail and other first class pianos. Lowest prices. Easy terms.

The Road That Has Brought Us Thus Far

has been the tailor suit at $16 to $25. Our growth shows that the road of our choosing has been worth traveling.

Our time has been given to perfecting the tailor suit at $16 to $25, and we are far enough along to ask $30 for our $20 suit if we wished and sell as many as any local high price tailor.

Come in and see what we have reference to in suitings at $16 to $25.

E. B. BRADY & CO.

TAILORS,

42 CENTRAL STREET.

Trimmed Millinery.

Kaleidoscopic changes go on here constantly—new arrivals from New York, new products of our own skilled workers, being placed on exhibition daily to take the place of the gems disposed of.

Newness is ever apparent, a constantly varying, never the same rendezvous of the lovers of beautiful millinery. You'll find it interesting and highly entertaining to visit it.

We are already busy on order work; bring in your orders early and avoid the rush that is sure to come later.

See our 10 and 12 inch Black Ostrich Plumes for 95c, worth $1.38.

HEAD & SHAW

The People's Popular Milliners,

160 Merrimack St.

THESE ARE DAYS

When preparations for winter are in order. We are confident that we can help you in one particular; that is in putting your sleigh into shape for the first snow. You remember that it looked bad the last of last season, the irons needed going over, there was need of paint and varnish. Hadn't you better have it given attention now? We can help you.

The SAWYER CARRIAGE COMPANY

KITSON BUILDING.

Notice. For the next 15 days, A. M. Bertrand, the tailor will make his $18 Suits for $15, his $28 Suits for $20, his $30 Suits for $22. Trousers from $4 upwards. Cleaning, pressing and repairing done at short notice.

A. M. BERTRAND, 24 Middle St.

Few doors from the corner of Central st.

Potatoes!

Are you able to get good ones. We consult you this week on price and quality. We always carry in our market a full line of Potatoes, Meats, Fruits and Vegetables.

F. M. BARNEY & CO.

Grocers, Bakers, Meat and Provision Dealers

615 MIDDLESEX STREET.

28 THORNDIKE STREET

Tel 144-4 Wamesit Bank Blocks.

DERBY & MORSE

72 MIDDLE STREET,

Keep everything in the electrical line. There are none in the city that do better work and their prices are as reasonable as many others for a cheaper grade of work.

You Have Struck the Right Place

When you have found

PETER WATSON'S

Celebrated Bakeries

For if you are looking for the best quality of bakers' supplies, you are always sure to get the best when trading at either of his stores, which are located at

52 TO 60 CHARLES STREET AND 465 LAWRENCE STREET.

If you desire he will supply your wants by calling at your house. Parties and weddings a specialty.

BUY YOUR

SHEET MUSIC

At Green's Piano and Sewing Machine Rooms,

233 Central St., Fiske Block.

TRAINS TO AND FROM BOSTON.

Southern Division.

To Boston. Lve.	Arr.	From Boston. Lve.	Arr.
5 45	6 50	6 00	7 02
6 25	7 40	6 25	7 51
6 43	7 58	6 43	7 35
7 05	8 02	7 05	9 16
7 30	8 10	8 30	9 11
7 38	8 15	9 00	9 38
7 43	8 50	9 15	10 26
7 45	8 57	9 30	10 07
7 50	8 55	10 00	11 15
8 00	9 40	10 45	11 55
9 15	10 35	11 30	12 03
9 48	10 40	12 00	12 54
11 00	12 01	1 00	1 38
12 43	12 23	1 15	1 52
12 16	1 05	2 00	3 04
1 40	2 50	3 00	3 4
3 00	4 26	3 47	5 0
3 47	4 30	4 14	5 3
4 00	4 45	4 47	6 5
4 25	5 52	5 00	6 4
5 32	6 16	5 38	6 3
5 44	7 10	5 47	8 5
6 22	7 05	6 14	7 3
7 19	8 30	7 30	8 05
8 49	9 42	8 00	8 3
		10 15	11 2
		11 20	12 2

Sunday Trains.

Lve.	Arr.	Lve.	Arr.
7 00	8 10	8 15	8 3
7 38	8 15	9 00	10 1
8 45	9 50	1 00	1 5
9 10	10 10	5 00	5 5
4 25	5 22	7 30	8
5 55	7 00	8 00	8
		9 00	10 1

Western Division

To Boston. Lve.	Arr.	From Boston. Lve.	Arr.
6 50	8 05	7 30	8 33
7 15	9 10	9 25	10 37
9 25	10 30	10 25	11 46
12 00	12 02	11 50	1 45
12 05	1 37	2 15	3 19
12 45	1 55	3 40	4 55
2 30	3 44	4 25	5 45
2 55	4 02	5 01	6 30
4 05	5 22	6 04	7 15
5 10	6 42	6 35	7 45
6 15	7 26	9 40	10 37
7 00	8 06	11 15	11 12 15
9 25	10 30		

Sunday Trains.

Lve.	Arr.	Lve.	Arr.
8 15	9 27	8 00	9 17
12 05	1 26	11 45	12 58
4 15	5 28	5 00	6 25
5 30	6 55	8 40	9 40
3 45	9 58		

Trains by this division leave Lowell from Middlesex street station.

Leave Boston from the new Union Station, Causeway street.

*Express.

‡From Middlesex Station only.

‖ Runs to—Lowell Wednesdays and Saturdays only.

SPECIAL NOTICES.

STEAMSHIP TICKETS.

Sold on the Cunard, White Star, American, Allan, Anchor, Warren, French, German, and Italian steamship lines to or from Boston, New York, Liverpool, and Queenstown. Drafts issued for £1 and upwards on Ireland England, Scotland, and all parts of the world. English sovereigns and Canada bills bought at Murphy's steamship agency, 15 Appleton st.

FLOWER POTS AT LOW PRICE.

We have just received a large invoice of flower pots which we will sell regardless of cost. All sizes. Come early. Dickson Bros. Big Tea Store, 69 Merrimack street.

LOCAL NEWS.

Pay your taxes now.

Smokers enjoy Old Hundred cigars.

T. C. Lee, Fire Ins., 223 Central st.

Pay taxes promptly and save trouble and expense hereafter.

Elegant rubber-tired hacks at O'Donnell's, Jefferson street. Telephone 656-3.

Burn Wilson's Coal.

Your coal bin now. Rourke & Sullivan will fill it with the best stock. 223 Central street.

Prof. Wells' Hop Tuesday evening. Former pupils and friends invited. Lakeview orchestra.

Farrell & Conaton, plumbers, 243 Dutton street, have for sale a brown horse, 16 hands high, weight, 1100 lbs.

Stop and read the Estey ad. if you are thinking of buying a piano, for they offer great inducements to the public and prices within the reach of everybody.

The Boston Presbytery, representing about forty churches in every state in New England, of which Dr. Court was secretary for twenty years, has adopted resolutions on his death.

DIED OF INJURIES

THE PRATT BOY A VICTIM OF A BONFIRE ACCIDENT.

Harvey Pratt, the three-year-old son of Frederick A. Pratt, who was burned while building a bonfire on London street, Friday night, died Saturday night as a result of his injuries. The funeral took place yesterday afternoon and burial was in the Catholic cemetery.

MR. CUMMINGS' FRIENDS

TO ORGANIZE IN WARD NINE FOR ACTION.

The supporters of Lawrence Cummings will be quite busy this week. The Cummings democratic club of Ward Two will meet in Jackson hall at 7.30 tonight.

At a conference of Ward Nine voters, it was decided to hold a meeting in the High street ward room next Wednesday evening, to form a Cummings club.

A meeting will be held tonight in Ward Seven ward room, on Fletcher street, of all democrats in the ward interested in the success of Mr. Cummings for mayor. Michael J. Dowd will call to order.

The Ward Three friends of Mr. Cummings will also hold a conference tonight.

OPENING CONCERT.

The following musical selections will be played at the annual opening at O'Hearn & Dowd's on Monday evening, October 11.

March, "The Stars and Stripes Forever" ..... Sousa
Overture, "Yampa" ..... Harold
Valse concert "Louise" ....W. E. Owen
Solo for cornet, "Flocktonian Polka" ..... Casey
Mr. P. J. Burleigh.
Potpourri of Popular Songs, "Light and Gay" ..... Lewis
a. "Habanesa," Spanish Dance ..... Collins
b. "Up the Street" Two-Step..... ..... Ramsdell
Melodies from the opera, "Robin Hood" ..... De Koven
Solo for Clarinet "Grand Fantaisie" ..... Le Thiere
Mr. James P. Larkin.
Overture, "Branigan's Ball" .. Bennett
A Medley of Irish Airs.
Majourka's Caprice, "La Colibol" ..... Barnard
Excerpts from the Irish opera, "Brian Boru" ..... Edwards
Finale, "Tully Ho".....Barnstein
Hibbard's orchestra; director, Emile C. Lavigueur.

WORKINGMEN AND MECHANICS, THIS IS YOUR OPPORTUNITY.

For sale, cheap, on easy terms, located on D street, near the Shaw Stocking company, on high and dry land, with good sewerage, convenient to schools, churches, and two lines of street cars, piped for gas and water; five cottage houses and one two-tenement house. These houses have all modern improvements and are suitably arranged for families. Part of these houses have just been completed and the rest will be finished, ready for occupancy in a very short time.

Terms liberal. A small amount down and the balance can be paid in monthly instalments.

Anyone desiring to go through these houses and inquire terms and prices, call on J. W. Bennett, the owner, at 564 Middlesex street.

Interest on taxes will begin Oct. 20.

Dr. Coburn DENTIST 31 MERK. ST.

DARING HOLD UP

Of an Electric Car at Portland, Ore.

THE CONDUCTOR PUT OUT THE LIGHTS.

Passengers Put Their Money in Their Shoes.

Portland, Ore., Oct. 11.—A car on the Oregon City electric line was held up by two masked men at Meldrum station, four miles from Orange City, about 7 o'clock last night. There were 35 passengers on board, and the highwaymen went through the pockets of all of them, getting about $90. The motorman slowed down when he came to the switch at Meldrum station. One of the robbers jumped on the front of the car and, with a revolver in his hand, ordered the motorman to stop the car while the second robber climbed on the rear end.

Conductor John Anderson stepped inside and quickly turned out the lights, but he was held a prisoner by the man on the rear platform who stood guard with a revolver. The robber who boarded the car in front made the motorman go inside, and then he quietly searched each passenger, joking as he went through the car. Many of the passengers put their money and valuables in their shoes or dropped them on the floor.

FORTUNATE ARRIVAL.

Bangor, Me., Oct. 11.—The Bangor and Aroostook railroad station at Ludlow, seven miles from Houlton, was totally destroyed by fire yesterday. Very much greater destruction would have taken place had it not been for the fortunate arrival of the excursion train of the Brotherhood of Locomotive Engineers, which arrived while the station buildings were under good headway. By hard work the male passengers saved the potato houses and last block sheds, where valuable property was stored, although the roofs of those extensive buildings repeatedly caught fire. No trains are ordinarily run on the line on Sunday, this being a special train to Houlton. There is no telling where the destruction would have ended but for the arrival, an extensive forest fire being probable for one thing, as everything is dry as tinder.

NEW GOODS!

LATEST NOVELTIES FOR THE FALL SEASON.

Your inspection cordially invited.

Louis Alexander,

Formerly of Fifth Avenue, New York
Importer and Tailor,

NO. 65 CENTRAL STREET.

LOWELL.

Purgatorial Pills.

The druggist would hardly smile if you asked for "purgatorial pills." There are many of them. But he would probably recommend a pill that did not gripe; a sugar-coated pill, gentle in action, and sure in effect. What are they called?

..Ayer's Cathartic Pills..

TELEGRAPHIC BREVITIES.

Professor Sanarelli, who discovered the "yellow jack" bacillus, announces the discovery of a curative serum.

At Barre, Vt., during a quarrel over a board bill, Alexander Bracel shot Andrew Ferediand in the hip with a revolver, but the wound is not dangerous. Bracel escaped.

The United States board of geographic has just rendered decisions determining the spelling of 149 geographical names. As to Klondyke, the decision is to spell it has here given and not Klondike.

A. J. Miller, a resident of Quincy, Mass., was arraigned today in the court at Roxbury on a charge of stealing $3060 from the Boston Realty and Trust company. He obtained a continuation on a plea of not guilty.

The general chapter of Royal Arch Masons assembled at Baltimore today in triennial conclave. Wednesday the centennial anniversary of the grand chapter in the United States will be celebrated. Prominent Masons from all over the world will be present and the sessions will continue during the week.

Judge Shipman, in the United States circuit court at Hartford Saturday, denied the motion for an injunction brought by the Welsbach Light company against the Benedict and Burnham Manufacturing company of Waterbury to restrain it from making parts of incandescent gas lamps, alleged to be infringements on the Welsbach.

The largest fire in Medford, Mass., in some time occurred Sunday morning, causing a loss of nearly $6000. The fire was in the coal, grain and hay wharf of the J. Henry Hemphill Coal Co. Its origin is not known. The loss on the shed is $2000, and on this there was no insurance. On the hay and grain storehouse and the office the loss is $1000 and on the barn in the rear $500.

BOXING GOSSIP

Joe Ples:—The Walcott-Lavigne fight takes place on October 18, at San Francisco.

Luke Burke and Sammy Kelly go at it tonight.

REGISTRATION.

The registration at City Hall Saturday was: Afternoon 26; evening 37; grand total to date 402. Only three days remain and registration will go on Monday, Tuesday and Wednesday closing Wednesday night at 10 o'clock.

LOOKS LIKE A SWINDLE.

Wheeling, W. Va., Oct. 11.—What is believed to be a land swindle similar to that which has been worked in some western states is being operated by some parties outside of the state. In West Virginia there are enormous tracts of undeveloped timber and coal lands lying in the interior. A dispatch from McDowell county says that inside the last two months deeds, which are believed to be fraudulent, have been admitted to record there, purporting to convey several thousand acres of valuable coal land for considerations aggregating several hundred thousand dollars. There are now more than 2,000,000 acres on the land books while the county contains about 600,000 acres all told.

Educate Your Bowels With Cascarets.
Candy Cathartic, cure constipation forever. 10c, 25c. If C. C. C. fail, druggists refund money.

DO YOU SNEEZE?

The Season of Agonizing Hay Fever is at Hand.

Going away this summer?
To avoid hay fever?
Don't do it!
Stay at home.
And sneeze?
And suffer?
With red and smarting eyes, stinging nasal passages and burning throat.
Not at all.
Use California Catarrh Cure.
Use it only.
Use it often.
Use it morning and evening.
Use it as often as you have to.
And avoid hay fever.

California Catarrh Cure is the greatest reliever of hay fever and the greatest cure.

If you want proofs we will refer you to cures.

Mr. Joseph A. Rand, a Newburyport man, says, "I was troubled for many years with catarrh and hay fever. I doctored lots for it, but for all the money I spent I got no help. My head troubled me much, and I was kept constantly spitting and hawking. In the summer on the 20th of August, I always had hay fever, which lasted until the frost came. These attacks always left my catarrh much worse, and at last I had about all the symptoms of the disease. As I said, all the doctoring I spent money for did me no good; but by great good luck I heard of California Catarrh Cure, and better luck, I used some. The first bottle relieved at once and did me an immense amount of good. It cleared my head and kept it clear, made my throat feel all right, and was pleasant to take too; I kept on using it right through the summer, and it helped my hay fever wonderfully. It relieves at once and thorough use will cure the worst cases. I am glad to recommend it, it has done so much for me."

C. C. C. is sold by all druggists, 50 cents, nearly three times as much, $1.

LARGE, ELEGANT

Boarding and Lodging House

on one of the main streets for sale or will exchange for a cottage in city.

DONOVAN & MANSUR,

Room 1, Swan Building, 26 Central street Lowell, Mass. Telephone 408-4.

The "Busy Store"

Despite the unseasonable weather, trade at this store is gradually improving. The response to our demonstrations of last week were beyond our expectations. We very humbly present ourselves to the public gaze this week with some extraordinary offerings as an inducement to patrons and friends to come and see our mammoth establishment at its best. Never so many bargains under one roof in any two stores in Lowell before.

Dress Goods and Silk Departments

More News About New Weighty Winter Fabrics For Women's Wear.

39c. YARD

Smooth Surface Cloths, Jacquard effects in black and colors, also all the new Shaggy Cheviots and Silk and Wool Novelties, a gigantic assortment which can only be shown by us. We would not omit saying some 60c goods are here.

49c. YARD

The present demonstration of high class Silk and Wool Novelties is important to the buying public of Lowell and vicinage. Crowds of people look over this line daily and all are admirers of the exquisite goods at the price. New ones added today in Scotch Tweeds, Silk and Wool Jacquards, etc., all for 49c yard.

59c. YARD

At 59c per yard it seems unreasonable to believe that Half Silk Jacquard Woven Fabrics, full 42-44 inches wide, can be sold. But for our facilities to buy from far and near, you would be compelled to continue paying $1 a yard for these same goods.

69c. YARD

Silk and Wool Plaids, Broadcloths, Persian Novelties in rough and smooth cloths, Scotch Fabrics, and Tweeds, American reproductions of High Art Novelties, resembling $1.50 foreign goods perfectly, and we ask only 69c a yard.

89c. YARD

When our patrons and others call our particular attention to the fact that the 89c Dress Goods sold by us are equal to $1.00 and $1.25 goods sold elsewhere, we deem it unnecessary to make further comment. Suffice it to say, Money back if you can match any item for the price in the city. THESE ARE HIGH ART DRESS FABRICS.

SILKS.

Colored Silks in changeable effects for 25c yard.

Colored Silks that sell for 75c elsewhere, for 59c yard.

Colored Silks in brocades and fancy weaves, for 75c a yard.

Colored Silks in plaids and stripes, Romans and others, no remnants, but clean fresh goods for remnant prices, 89c a yard.

Staple Fabrics Special Prices

36-inch Storm Serges for 27c a yard.
42-44-inch French Serges, all colors, 39c a yard.
50-inch Storm Serges, 43c a yard.
50-inch Foule Twills, fine texture, 53c a yard.
48-inch India Twills, 43c a yard.

Plain Black Dress Goods.

42-inch Black Henrietta, 48c a yard.
44-inch Black Crepennes, 59c a yard.
45-inch Black Henrietta, satin finish, 69c a yard.
36-inch Black Ladies' Cloth, 29c a yard.
42-44-inch Priestley's Black Goods, with Jacquard figures, 59c a yard.

BOOTS and SHOES

This morning at 9 o'clock we start a shoe sensation.

Ladies' $3.00 Heavy Boots for $1.49.
Misses' $2.00 Box Calf Boots for $1.39.
Misses' $1.75 Lace Boots for 98c.
Boys' $1.50 Sample Boots for $3c.
Ladies' 75c Gaiters for 23c.
Ladies' $1.50 Warm Lined Slippers for 98c.

The above prices are way, way down but to make the sensation a sensation, we will give 10c discount on any of the above goods.

N. B.—We make Skirts to measure for our customers without charge and refund the money if fit and workmanship are not entirely satisfactory. Can we be fairer?

Look at our Window Display. Everybody does.

The Bon Marche Dry Goods Co.

Mail Orders Filled. Largest Dealers.

CREDIT TO ALL

OF INTEREST TO EVERY WAGE EARNER.

To everyone in need of Stylish Clothing this store has a particular interest. It is unlike any other store in town. No matter how small your income may be—no matter how little money you can spare—we are ready to accommodate you.

Our Easy Payment System takes the place of cash, and credit is yours for the asking of it. We deny it to none—we offer it to all.

Every department in the store is stocked with brand new merchandise.

Handsome new Boucle Jackets, new length, new sleeves, new back, in the popular fly-front style, all lined, $8.98.

An exquisite new line of Children's Reefers $2.98 to $8.48.

Our $10 Men's Fine Business Suit, strictly all wool.

Caesar Misch
78 MIDDLESEX ST., LOWELL,

$1.00 PER WEEK PAYMENTS

LADIES' AND MEN'S

CLOTHING ON CREDIT

Our prices are not only the lowest in the city, but our terms of credit are so easy that every one can afford to dress well.
Nobby Fall Suits, $8.00, $10.00, $12.00 and up.
Nobby Fall Overcoats, $10.00, $12.00, $14.00 and up.
Children's Suits all prices.
Ladies' Collarettes, Capes, Jackets and Skirts.

EVERYTHING ON CREDIT.

Empire Credit Clothing Co.,

Over 97 Central Street. Open Evenings.

COOK, TAYLOR & CO.

CENTRAL STREET,

A FEW

Special Bargains

In our Black Silk Department for Three Days Only.

3 pieces 24 inch all silk extra heavy fine lustre Black Gros Grain Silk, worth $1.50 a yard, our price 89c. yard.

5 pieces 22 inch Black Satin Duchesse, extra heavy, all silk, worth $1.25 a yard, our price 79c. yard.

3 pieces 27 inch Black Taffeta Silk, elegant finish, worth $1.50 a yard, our price 89c. yard.

5 pieces 27 inch Black Satin Rhadames, extra heavy, very fine finish, worth $1.50 a yard, our price 79c. yard.

5 pieces All Silk Black Pongee, worth 50c. a yard, only 29c. yard.

4 pieces 20 inch Black Surah Silk, cheap at 62 1-2c., our price 39c. yard.

10 pieces 24 inch Black Brocade Silks, extra heavy, assorted patterns, regular $1.00 quality, only 69c.

2 pieces Black Stripe Satin, worth $1 a yard, to close only 50c. yard.

3 pieces Black Satin Rhadames, 20 inches wide, only 49c. a yard.

SPECIAL FOR TODAY—10 pieces 48-inch All-Wool Black Henriettas, extra heavy, fine finish, regular price 75c. Our price for this lot 49c. a yard.

Cook, Taylor & Co.

O'Donnell & Gilbride Co.

Merrimack, Palmer and Middle Streets.

COLORED DRESS GOODS DEPT.

American Novelties

in color combinations and the very newest styles for fall. Three distinct lines and the very largest and most varied assortment of low-priced Novelties shown this season.

We are going to sell this week 40 pieces of regular 39c. Novelties as a flyer at 25c. PER YARD.

SPECIAL NO. 2.

New Fall Fancies, 40 inches wide, an extensive assortment of choice styles in the latest fall colorings. These are special styles confined to us and are superior in every way to any 75c. dress goods sold by competitors. As a flyer, **49C. PER YARD**

SPECIAL NO. 3.

Exclusive Novelties, 45 to 48 inches wide, very rich designs in new fall colorings, equal in style and durability to anything sold at $1.50 per yard. To see them means a purchase, as they are splendid value. As a flyer **75C. PER YARD**

PLAIDS

The quantity of Plaids that we are selling is proof that our line of Plaids are not equalled in the city either in style, price or quality. This week we offer as an additional attraction a line of Silk and Wool Plaids in a beautiful line of colors that cannot be duplicated. As a flyer **50C. AND 75C. PER YARD**

CLOAKINGS

In rough, smooth and fancy black and colored cloths at the very lowest prices.

HERE'S A BARGAIN FOR DRESSMAKERS.

We will offer today on our lining counter 30 pieces of Herring Bone Hair Cloth, regular width, 30-cent goods. As a flyer at **17C. PER YARD.**

O'Donnell & Gilbride Co.

STILL CLIMBING

IS THE SUN'S CIRCULATION, AND WHY NOT? MERIT ALWAYS WINS. YOU CANNOT AFFORD TO BE WITHOUT THE SUN, FOR IT'S THE BEST NEWS AND ADVERTISING MEDIUM IN LOWELL.

THE LOWELL SUN

21ST YEAR | LOWELL, MASS., MONDAY, OCTOBER 11, 1897. | 8 PAGES 1 CENT

BY THE COMPANY

HE KEEPS A MAN IS JUDGED, SO IT IS WITH A NEWSPAPER. READ THE SUN ADS. THE LEADING MERCHANTS ARE THE SUN'S REGULAR AD. PATRONS. THEY KNOW A GOOD THING.

SECOND EDITION

THE WEATHER.

By Associated Press to The Sun.

The weather predictions for the ensuing twenty-four hours are as follows: Cloudy, with showers tonight and Tuesday. Warmer, with south to southwest winds.

ALMANAC, MONDAY, OCT. 10.

Sun rises—5:53; sets, 5:03.
Length of day—11:15.
High tide—11:40 a. m.; 12 p. m.
Moon rises—5:11 p. m.

JERE. O'SULLIVAN

The Sliver Passed Away Last Night.

DIED AT ASHVILLE, S. C. LAST NIGHT.

His Promising Career Untimely Closed.

Lawrence, Mass., Oct. 11.—Jeremiah T. O'Sullivan, the prominent sliver orator who was pardoned from jail by Governor Wolcott on account of illness while serving a term of eighteen months for libel, died last evening at Asheville, N. C., where he had been sent for his health.

Jere. O'Sullivan, better known as the Sliver, was about 25 years old and was a native of Lawrence, having received his education there. When but a boy, he took up the newspaper business in his native city. In 1891 he came to Lowell and worked on the old afternoon Citizen in the capacity of a reporter. In 1893 he left the Citizen and studied law for a time, engaging in business in Lawrence. Later he worked on a Worcester paper and then about a year ago, probably more, started the Sunday Sentinel in Lawrence and took charge of the Sunday Press in Lowell, running it for a short time.

His political career is too well known to be repeated, as is his case in court and severe and unwarranted sentence.

When his condition in jail was made known, some believed the reports were being exaggerated in his behalf, but investigation showed that the Sliver was in consumption and for the past few months his death was expected.

He was very poular throughout New England and was one of the best known young men in the country.

TAX COMMISSION

WHAT MAYOR COURTNEY SAYS OF ITS REPORT.

The report of the tax commission has naturally led to comment on the part of those having to do with raising money to carry on public affairs. Mayor Courtney, when asked his views about the report said that he had had opportunity only to hurriedly glance at the recommendations contained in the first part of the documents. He found himself very much interested in them—too much, in fact, to venture an opinion without careful analysis and consideration, which he could not at present give.

He agreed with the commission in their disinclination to accept the theory of the single taxers. Whatever merit their idea may have as a theory, he did not believe it could be satisfactorily applied at the present time.

In response to a question as to his opinion on the taxation on house rentals in excess of $100, Mayor Courtney said he would not like to speak himself. His impression was that a tax so levied would be taken out of the rentpayer by the landlord to recoup himself for the tax so enacted, tending to make the rentpayer's burden heavier.

TABLEAUX PHANTASMA.

Tomorrow night the grand entertainment Tableaux Phantasma will open at Huntington Hall for three nights. It is accounted to one of the most beautiful, realistic, and amusing shows of the kind ever presented in New England.

The following excellent musical program will form a part of the entertainment:

"Under the Snow," Miss Joyce; "Just before the Battle," "Vacant Chair," and "Tenting on the Old Camp Ground" Abt male quartette; "Rock of Ages," "Over the Garden Wall," Miss Lilla Cooke; Schubert's Serenade, Mrs. Chas. M. Williams; "Spirit of Faith," Mr. James E. Donnelly; ending with the grand chorus, "Star Spangled Banner," with solo by Mrs. Williams. Selections by the orchestra will be interspersed through the program.

The New Fast Steamship **CANADA** 3000 tons, sails from Boston for Queenstown and Liverpool Saturday, September 11 and Thursday, October 14.

Steerage Passage $25.50.

Make all enquiries of

J. F. O'DONNELL, Agt. Cor. Market and Worthen Sts.

$7 TO $15

GOOD ORGANS for above prices. Call at once. Must have the room.

GEORGE A. GARDNER,
20 Prescott Street

THOMAS RAMSEY.

JAMES A. GUDWORTH.

Proprietors of the new Belvidere Hotel on Prescott Street which opens for business today.

TEMPERANCE HOSTS IN LINE

Splendid Parade in Honor of Fr. Mathew, Apostle of Temperance.

The Grandest Demonstration in Favor of Total Abstinence That Ever Passed Through the Streets of Lowell — Rev. Fr. Scully Walked at the Head of His Society and School Children—Features of the Day.

The followers of Rev. Theobald Mathew marched the streets of Lowell Saturday and presented an admirable civic turnout.

In fact, it was as imposing a demonstration in the interests of total abstinence as has ever been witnessed in this section. Two thousand people, young and old, covered a route that took in every section of the city.

They marched in fours and their neat appearance, fine marching, and general bearing excited commendation and applause along the route. It was an ideal day for the parade. A blue sky overhead, a cool, brisk breeze urged the marchers to their best efforts.

The parade was late in starting because the Lawrence delegation did not arrive till after 2.30. By the time they got into line it had passed 3 o'clock. At the last moment Chief Marshal Hickey decided that he had unintentionally committed an error in making the route of parade through Howers street instead of Pawtucket and so he changed it in order that those in the Ayer home on Pawtucket street might witness it as it passed. At 3.15 the line started, and Chief Marshal Hickey with his chief of staff, John J. Mullaney, rode on the chargers behind the platoon of police, under command of Lieut. Brosnahan, who with four of the officers, are members of the Mathews, and volunteered their services for the march. Salem street was crowded with people as the young men marched by. At Notre Dame academy on Adams street, the sisters and pupils reviewed the processionists and waved small American flags. At St. Patrick's parochial residence, Rev. Michael O'Brien, Rev. Fr. Leonard and Rev. Fr. Walsh reviewed the parade and as it passed by, the chimes played a joyous peal. When the line reached Merrimack street the sidewalks were dense with people. At City Hall the greatest crowd was assembled. At the Merrimack street entrance to the building stood Mayor Courtney and members of the City Council. They stood with heads uncovered as the line passed by, returning the salute of the young men.

Chief Marshal Hickey and his staff rode by in gallant style.

Carter's band of Boston played the "King Carnival March," and necks were stretched for a good look at the Mathews.

Far up the street they could be seen, marching in fours, in open order, stretching from sidewalk to sidewalk. Every man had his badge of blue, white gloves and a pretty pink. At the head of the column rode Rev. Fr. McManus, spiritual director of the Mathews, and the pride of the young men of the Mathews, just as they are his pride and joy. His presence there inspired the young men to do good, for of all their friends, benefactors and patrons, none occupy the place in their hearts that belongs to the good priest, to whose efforts and interest is largely due their success. With Fr. McManus rode ex-president John B. McAloon and in the other barouche was carried the society banner.

As the men reached the big municipal building, President John J. Gallagher raised his gavel in salute to the chief executive. The board of government came next, and then the members. In the lines were noticed many who have long been identified with the timperance movement. Ex-City Clerk Dowd, Edward J. Slattery, superintendent of the public reading room, Councilman Dunn, and several ex-members of the city government, were there. Mayor Courtney was well pleased with the grand representation but there was more to come.

The Lawrence Brass band played a coon melody which gave the Mathews from Lawrence a lively step. At the head of the Lawrence men was the invincible, tireless, energetic temperance worker, Louis Twohey, whose earnestness and honesty in the cause, command the admiration of even those opposed to the principle for which he stands. They wore white sashes and turned out 150 men. The National band of Woburn set a marching pace for the St. Charles Temperance society and every member of the society wore a white outing cap and carried a cane. At the head of St. John's Temperance society of North Chelmsford rode Rev. Fr. Shaw, spritual director, and Rev. Fr. Burke of St. Patrick's church. The Cadet band played its finest march and the 80 young men with their canes, white gloves and dark clothes looked as neat as any one in line.

Charles Molloy was an excellent appearing marshal of the second division and rode his horse in military style.

As good music as there was in line was played by the Lowell Military band and as good marching as was seen was done by Marshal Manchester's men of the Burkes. They were in fine appearance, each wearing dark clothes, a pretty boutonniere over their blue badge and every man wearing white gloves. They had 150 men in line and President Lacey with gavel in hand, marched proudly at the head of the column.

The only drum corps in line came from South Groveland and it was a good one. It marched at the head of the Fr. Mathew Temperance society of that place. Then followed carriages in which rode Vice-president Joseph Sheehan, Esq., of the C.T.A. Union, and representatives of the Rockland and Boston societies.

The third division was the largest in line and at the head of it was the

(Continued to Page 4.)

SUN EXTRA

5 O'CLOCK.

50TH. BIRTHDAY

New Bedford is Half a Century Old.

ELABORATE OBSERVANCE BEGUN THIS MORNING.

Pres. McKinley Opens Exercises by Wire.

By Associated Press to The Sun.

New Bedford, Mass., Oct. 1.—The salute fired by the United States steamship Amphitrite at sunrise this morning opened the first day's celebration of the semi-centennial of New Bedford. The weather is cloudy and threatening. The city is thronged with visitors and the decorations are elaborate. The Industrial exposition machinery was started at 9.30 o'clock by President McKinley in Washington, from where he also sent a message of greeting. The literary exercises included an address of welcome by the mayor; greting from old Bedford, England, the mother city, by Rev. Richard Henry Poynter, pastor of John Bunyan's church there, and the historical address was by George Fox Tucker.

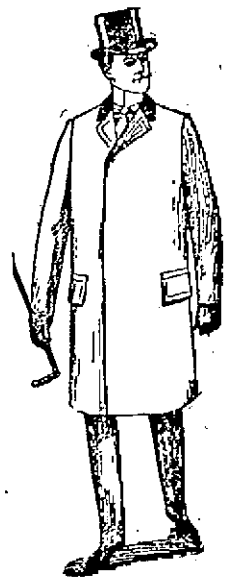

YOUNG MEN'S TOP COATS **$15**

For Fall and Winter in heavy weight Covert Cloths and Whipcords made either lined or skeleton, with fancy backs and silk lined shoulders. Every style is backed by as good an authority as Mitchell's American Fashion Plate.

The makers tell us there are no more desirable Coats to be had in the market. However we have enough to supply our trade though it's best to come early.

$15 Up to $20.

MERRIMACK CLOTHING CO.
OPP. CITY HALL.

MONSTER STRIKE

Threatened by English Labor Men.

OVER FOUR HUNDRED THOUSAND WILL STRIKE

To Help Along That of Engineers.

By Associated Press to The Sun.

London, Oct. 11.—The secretary of Federated Trades announces that the executive committee has decided to call out all members in sympathy with the struggling engineers against their employers on Friday next. It is estimated that four hundred thousand men will be out of work then on account of the great labor dispute.

FIRST TRIP WAS FATAL

BRAKEMAN FROM LOWELL FELL FROM A HARLEM RIVER FREIGHT.

By Associated Press to The Sun.

Bridgeport, Conn., Oct. 10.—George E. Robertjee, aged 35, a brakeman on a Harlem River freight, fell from a car at the Burr road crossing this morning and was killed. He belonged in Lowell, Mass., and this was his first trip. He was unmarried.

GALVESTON IS QUARANTINED.

By Associated Press to The Sun.

Dallas, Texas, Oct. 11.—Several places in this state have quarantined against Galveston because of the report that yellow fever exists there. Some have also quarantined Houston.

IRISH INDEPENDENT LEAGUE.

By Associated Press to The Sun.

Dublin, Oct. 11.—The first general national convention of the Irish Independent league, organized by John Redmond, M. P., a Parnellite leader, opened this afternoon. There were eight hundred enthusiastic delegates.

MARLBOROUGH BABY'S BAPTISM.

By Associated Press to The Sun.

London, Oct. 11.—The son of the Duke and Duchess of Marlborough, born September 18, will be baptized Saturday at Chapel Royal, St. James' palace. The Prince of Wales will act as sponsor and the Princess of Wales will attend.

AN ILL-FATED FAMILY.

By Associated Press to The Sun.

Morrisburg, Ont., Oct. 11.—Mrs. Brown, mother of Clark Brown, who was hanged or the murder of his father and sister at Cornwall, in 1883, committed suicide this morning, aged 70.

RELIABLE BUSINESS ENTERPRISE.

Wanted agents of good address to sell our Cleansine (Household article), quick sales and large profits. Apply at 8 Central street, Tuesday, from 10 to 2 p. m. Cleansine Co.

The best work, the lowest prices, on all watch, clock, and jewelry repairs. Harris, 10 Appleton street.

LATEST

KILLED HIS WIFE

And Then Ended His Own Life.

JOHN BOYNTON OF LEOMINSTER WHILE INSANE

Attacked His Wife With an Axe.

By Associated Press to The Sun.

Leominster, Mass., Oct. 11.—John F. Boynton, aged 56, shot and instantly killed his wife this morning and then killed himself. He was insane years ago, but was thought cured. Lately however, he has acted strangely. This morning he and his wife had a quarrel. He pummeled her with an axe and when she screamed he shot her twice and then killed himself. They leave four sons.

KILLED WHILE HUNTING

A POLICE OFFICIAL ACCIDENTALLY KILLED BY A FRIEND.

By Associated Press to The Sun.

Chicago, Oct. 11.—City Marshal William Burke of Antioch was shot and killed by an accident on Grass Lake yesterday by Deputy State Game Warden William Kelly, while hunting ducks. He was so overcome by what he had done that he tried to kill himself.

SHOT HIS LANDLORD

A TRAGEDY THE OUTCOME OF JEALOUSY.

By Associated Press to The Sun.

Livermore Falls, Me., Oct. 11.—Andrew York, a Canadian who was employed in pulp mills here, shot and fatally wounded Joseph Tetro with whom he boarded today. The shooting was the result of an unpaid board bill. There has ben ill feeling for some time on account of intimacy between York and Tetro's wife.

MORE GOLD

RICH FINDS ARE REPORTED FROM COLORADO.

By Associated Press to The Sun.

Denver, Colo., Oct. 11.—A great gold strike is reported near the Revenue Tunnel on Mount Sneffel. The tests run as high as two hundred thousand dollars to a ton. One thousand dollars has been taken from two cubic feet of rock.

GENERAL BLANCO'S INTENTION.

By Associated Press to The Sun.

Madrid, Oct. 11.—Gen. Roman Blanco, the new captain-general of Cuba, announces that he will act with great energy against the insurgents. He has the greatest desire to end the war and establish peace.

REV. FR. SOULIER DEAD

SUPERIOR GENERAL OF THE OBLATES OF MARY IMMACULATE.

The Very Rev. Louis Soulier, Superior General of the congregation of the Oblate Fathers of Mary Immaculate, passed to his reward on Saturday, October 2, at the mother house in Paris. Although he occupied the high position of Superior General for a short time only, yet he had won the affection of his numerous spiritual sons on account of his kindly spirit which made him indeed a loving father. His predecessor, Very Rev. Joseph Fabre, died in the autumn of 1892, and the General Chapter convened in April, 1893, elected to this high and responsible position him for whom the congregation now mourns.

Very Rev. Father Soulier was in his seventy-first year, having been professed as an Oblate for forty-eight years, and had enjoyed the noble privilege of the priesthood since the year 1859. He was the first of the Superiors General to cross the ocean. In the year 1894 he made a visitation of all the houses of the United States and Canada, journeying even to some of the far missions in the bleak northwest. He honored Lowell with a visit and those whose privilege it was to see him will not soon forget his magnificent appearance. We earnestly recommend him to the prayers of the faithful.

A solemn service will be held in the church of the Immaculate Conception tomorrow morning at 8 o'clock.

The Estey Piano Company, 195 Merrimack street, sold three pianos Saturday, and why? Because prices and terms talk. We shall receive a large invoice of pianos in different styles and woods this week Wednesday. Each piano was carefully selected at the factory in New York by Mr. Rogers, the manager, and the citizens of Lowell will find some great bargains if you will wait, remembering that we give three months' lessons, stool, scarf, and book free.

COULD EAT ONLY SOUP

A Grand Stomach Tonic — Dyspepsia and Dizziness Cured.

"I had dyspepsia and could hardly eat anything except soup or food in liquid form. When I finished a bottle of Hood's Sarsaparilla my stomach would bear substantial food and I have had no trouble from dyspepsia since. I was also troubled with dizzy spells, and Hood's Sarsaparilla always afforded relief." MRS. MARY J. JUDKINS, 101 Central St., Peabody, Mass.

Hood's Pills act easily, promptly and effectively. 25 cents.

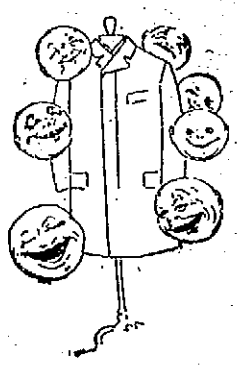

TOP COATS.

Winter weight, from genuine Covert Cloths and Whip cords. Some with fancy plaid back, others Italian or silk lined, velvet or cloth collars, $13, $15, up to $20.

TOP COATS.

Fall Weight, genuine Covert Cloths, $7.00, $8.00, $10.00, up to $16.00.

PUTNAM & SON,
No 166 CENTRAL STREET.

FUNERALS.

CONNELLY—The funeral of Ann Connelly took place yesterday at her home in Hudson street and services were conducted in St. Peter's church. Burial was in the Catholic cemetery.

BARRY—The funeral services over remains of Michael Barry were held on Sunday afternoon at the rooms of Undertaker Davoy. Burial was in the Catholic cemetery.

MARSDEN—The funeral of Mrs. Margaret Marsden took place Saturday afternoon at 24 Pine Hill street. Rev. Mr. Sayers conducted the services and Mr. and Mrs. Sayers sang. The bearers were Messrs. Radcliffe, Walsh, Mack, Fraser, Dawson, and Barnes, members of Wamosit lodge, Manchester Unity, Odd Fellows. Burial was in the Edson cemetery.

WING—The funeral of Jane T. Wing occurred this afternoon from her late home, 13 Burns street. Rev. R. A. Greene conducted the funeral services and the interment was in the Lowell cemetery.

SANDERSON—The funeral of Sarah Sanderson took place this afternoon from 18 Charles street. Services were conducted by Rev. Mr. Mathews. The interment, in charge of J. B. Currier, was in the Edson cemetery.

CADY—The funeral of Viola A. Cady, the five-year-old daughter of Harry F. and Vemma E. Cady, took place at 2 oclock this afternoon. Services were held at the grave in the Lowell cemetery and the interment was in charge of J. B. Currier.

LYONS—William Lyons, a well nown resident of Ward Two, died this morning at his home, 64 Dummer street. He was a brother of John and Patrick Lyons, members of the Mathew Temperance institute and was himself connected wiht the organization. He has not been in good health or some time past but his death was not expected. Funeral Wednesday morning from St. Patrick's church.

HIGH SCHOOL WON.

The High school second eleven defeated the Highland eleven in a well-played game, at Red Village Saturday morning. Score 4 to 2. The line up:

High School—Kelly, centre; White, r. guard; Laughlin, r. tackle; Pillsbury, r. end; Davis, l. guard; Wilson, l. tackle; Gilmore, l. end; Hill (captain), r. half; Morrel, l. half; Faulkner, full back; Palmer, quarter-back.

Highlands—Pitcher, centre; Bean, r. guard; Mudge, r. tackle; Delanoy, r. end; Scannell, l. guard; Morrison, l. tackle; Armistead, l. end; Murphy, r. half; Jewett (captain), l. half; Cronan, full back; Perkins, quarter-back.

Money Deposited

On or before Wednesday, Nov. 3, in the Savings Department of the

Traders' National Bank,

Will draw interest from November 1st, at the rate of 4 per cent. per annum, compound semi annually.

HOURS { Daily, 8 a. m. to 4 p. m. / Saturdays { 8 a. m. to 1 p. m. / 7 to 9 p. m.

30 Middlesex Street, 11 Post Office Avenue
Chas. J. Gliddon, President.
William F. Hill, Cashier.

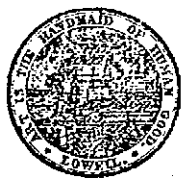

CITY OF LOWELL

The Joint Standing Committee on Ordinances and Legislation will give a hearing Wednesday evening, October 13, 1897, in the Public Hearing room at City Hall, at 8 o'clock p. m., on the petition of James T. Smith for an Ordinance providing for estimates for appropriation and for other purposes.

—Edward T. Goward, Chairman.

FRUIT JARS. We have Mason and Lightning Jars in all sizes. Order them now as they are going fast. O'Brien Bros., Tea Dealers, 77 E. Merrimack Street. Telephone 69-6.

ATTACKS CITY COUNCIL

For Its Debauchery in the Lakeview Outing.

Sermon by Rev. Mr. Bartlett of the Kirk Street Church Last Evening—Appeal to Voters.

At the Kirk Street church last evening, Rev. Mr. Bartlett preached an eloquent sermon upon "The Betrayers of the City and Lowell's Needs," making special reference to the recent outing at Lakeview by the city council in entertaining the Lawrence city council at a ball game and otherwise. During the course of his remarks, the speaker said:

"We are approaching a point in this city, if we have not reached it, when we shall have forfeited the right to sing 'My Country, 'Tis of Thee, Sweet Land of Liberty.'

"It is not pleasant for me to say unpleasant things, but for days there has been an insistent voice ringing in my ears the words of God to His prophet: 'Cry aloud, spare not, lift up thy voice like a trumpet, and show My people their transgression and the house of Jacob their sins.'

"You may recall that the only time I spoke at any length on the condition of our city, I took the ground that as citizens we must do all we can to help our officials and not denounce them because they were officers. At that time I received the thanks of some who are serving our municipality. But in the present foul condition of affairs, I cannot understand how any self-respecting man can hold his peace. Great credit should be given to our newspapers, two at least of which have exposed the iniquity, which did not even seek to hide its head. I have been oppressed by conflicting tendencies. One which seemed to urge me to keep still because it was no business of mine and another, and I believe a truer, which has said to me: 'You are a man, but more than that, you are a minister of the gospel; you stand as the preacher of righteousness; you stand in a pulpit that has always been devoted to the good of the individual, the home and the city.'

"As we are approaching another election, I want you to notice a few things. Notice them as Christian citizens who have the responsibility of a vote.

"Your taxes are being raised. You have not enjoyed that. But they tell you that it is absolutely necessary because of the great city expenses. At the last Fourth of July celebration, it was suggested that in view of the general distress among the poor, we pay as much as we spent for fun or fireworks for relief work. But this was ignored. Some one said in my hearing that he considered it wrong for the city to spend so much money for a celebration when there was so much need for food money everywhere.

"Turning to the city auditor's report, I find that the city paid out $3924.41 in '96 for the celebration of the 120th anniversary of our American Independence. It may be all right, but it must be exceedingly profitable to 'sundry persons' mentioned in the report. It would pay them to have the American Independence celebrated twice in the year. But I make no comment and bring no charges. I would call to your attention the fact that the Board of Health has needed a stable for three years and has been denied it and that these last two celebrations and parades in honor of patriots of our Independence, who do not need any more noise from Lowell till she pays her debts, would erect a better stable than the Board of Health has asked for. And I would earnestly suggest to every voter and citizen that he procure a copy of the auditor's carefully prepared and well written report, and make it a study. There is some very interesting reading in it. And if you get these reports which are published at the expense of the city for you, and lie in piles waiting for you, it may cause a reduction in some of our money for fun.

"Here is the report from an eye-witness and here are the bills in part sent in by one liquor dealer for 1000 cigars, lager, gin, brandy, whiskey, sherry, Manhattan cocktails, and other liquors in varying quantities. I was told that another man, whose bill is on record and in evidence, charged for himself and others for three days, when what they mainly did was to mix drinks and drink drinks that afternoon. If this is incorrect, he can explain. And what of the scene 'Men lying on the ground drunk before the dinner was served.' A dinner that was a pandemonium, men standing on chairs and singing songs, so full of drink that they had to unbutton their clothing,' city officials engaging in the orgie and singing songs in the drunken rout. A total bill of $522.18.

"Here are good men and true in every part of the city giving time and money to the support of every good work, cheerfully paying out their pockets hard earned money and often accepting without a murmur increased taxes. And now let me show you a spectacle which seems almost too base to be true, a scene that would out-class the orgies of the ancient heathen.

"The Lowell morning papers of September 23 recorded the fact that the Lowell City Council entertained the Lawrence City Council. Do you know the facts in regard to that entertainment, not only recorded in the papers, but told by eye-witnesses.

"I cannot believe that the voters and tax-payers will for one moment permit this bill to be paid by themselves, even if it be put under that convenient "reserve fund." But think of the spectacle before the city. Think of the young men who were there and who joke about the shameless exhibition! Think of the young men whom we are trying to reach and help! I have been told on the best of authority that this was to pay off ward heelers and "sundry persons" who had been useful in past campaigns and would be useful in the future. And we are unable to put into the hands of the superintendent of streets money enough to do needed work and we are unable to get the money needed to make our city more healthful for you and me and our loved ones to live in, but we have money to be used to debauch the youth of the city.

"But let me call your attention to some other facts. The beautiful little town of Tyngsboro is a no-license town. Lakeview is in the town of Tyngsboro. What do you think of the City Council of Lowell going into the no-license town of Tyngsboro and taking their drinks? Supposing they did not sell these drinks. It is only a clear evasion of the laws of Tyngsboro, which has done all it could to keep drink out, but it is a riotous proceeding on the part of a great city government in permitting drunkenness in this fair town. But furthermore, who are the owners of the property at Lakeview? When we go out there, we are informed by their signs that liquor is not permitted on the grounds. How is it that we have a distinction? The Lowell City Council can have liquors there and others cannot. In other words, we have a lawless proceeding by upholders of law."

In conclusion he said: "We need a home missionary work, not only in the prayer meeting room; not only among the 'foreigners in our midst,' but a home missionary wave that shall sweep up into City Hall and wash out the stains that are un-American, un-patriotic and unholy; that shall wash through the windows of the top story, if necessary, men who present to our youth the spectacle of unrighteousness and greed, and shall put in their places men who fear God and keep his commandments."

AT THE BELVIDERE.

A GATHERING OF NEWSPAPERMEN INSPECTED THE HOTEL SATURDAY EVENING.

At last Lowell can boast of a strictly first class hotel and travelling men will not jump out of town in the evening, but will stop at the beautiful new Belvidere Hotel on Prescott street, which throws open its doors today for the formal opening of the hotel took place at 1 o'clock this afternoon.

On Saturday, the enterprising proprietors, Messrs. Ramsay and Cudworth, invited a number of newspaper men to inspect the premises and partake of their hospitality. A description of the beautiful building will appear in another edition of The Sun.

After the inspection Saturday night, the guests were regaled with a sumptuous repast which proved conclusively that Chef McEvoy is an artist in the culinary line. After the feast, postprandial exercises were enjoyed, with John H. Harrington as toastmaster. Remarks were made by Alderman Howe, ex-Senator Howe, Lawrence Cummings of The Globe, D. N. Pickering and Rob. Paradis of the Citizen, Frank J. Simonds of the Sunday Press, Charles R. Daoust of L'Etoile, I. H. Sternberg of the News and Edward Gallagher and James Hearn of The Sun All united in wishing Messrs. Cudworth and Ramsay a long and successful career.

DEATHS.

RILEY—Rose Riley, aged 67 years, died last night at her home, 89 Jefferson street.

KEAN—Mary Kean, aged 61 years, died yesterday at her home in Middletown. She was a sister of Mrs. Bridget Farrell who died Saturday in Watertown. Both formerly resided in this city.

McMANUS—Edward McManus died last evening at his parents' home, 391 Adams street. The funeral took place this morning and interment was in the Catholic cemetery.

SHERIDAN—James Sheridan, aged 61 years, died Saturday afternoon at the City hospital. The funeral took place this afternoon from Undertaker Savage's warerooms and burial was in the Catholic cemetery.

MULLEN—Mrs. Patrick Mullen, an and respected resident of North Billerica, died this morning at her home in that village at the age of 74 years. Deceased had resided in North Billerica for 50 years. She took the pledge from Father Mathew on the occasion of his visit to Lowell in 1849 and the members of her family have preserved the pledge. Mrs. Mullen is survived by five grandchildren. The funeral will take place on Wednesday morning from St. Andrew's church at 9 o'clock.

Educate Your Bowels With Cascarets.
Candy Cathartic, cure constipation forever. 10c, 25c. If C. C. C. fail, druggists refund money.

Everybody Says So.
Cascarets Candy Cathartic, the most wonderful medical discovery of the age, pleasant and refreshing to the taste, act gently and positively on kidneys, liver and bowels, cleansing the entire system, dispel colds, cure headache, fever, habitual constipation and biliousness. Please buy and try a box of C. C. C. today; 10, 25, 50 cents. Sold and guaranteed to cure by all druggists.

Reliable Attendance
No More Use for Midwives.
Do not risk your life in confinement Dr. A. Wilinski, German Physician, having 14 years experience, will give you the most careful attention for which he will not charge you more than $6.00, and you are always saved. Come and make your application.
Dr. A. Wilinski, 9 Tyler St. Lowell Mass
Office hours—8 to 9.30 a. m., 1 to 2.30 and 7 to 8.30 p. m.

A BOGUS PRIEST

Of Polish Extraction Under Arrest.

HE SOLICITED MONEY TO BUILD SEMINARY

And is Believed to be a Fake.

Many people were astonished Saturday night to see Officer Hickson and Inspector Allen walking to the patrol box with a man between them who wore the garb of a clergyman.

The arrested man is a Pole who said his name is Anthony Kenopas and he is suspected of being a bogus priest.

A few days ago the police were informed that a Pole had been making collections of money in Lawrence from people of his own nationality by representing that he was a curate at the Immaculate Conception church of Wilkesbarre, Penn., and that he was collecting for a seminary in Michigan and another in Wilkesbarre. He had confined his visits to the Poles of that city and had not visited the priests of that city while there.

Thus the police were on the lookout for him and on Saturday night, when a Pole in priestly robes entered the store of another on William street and solicited funds, the proprietor notified Officer Hickson and upon his advice gave the alleged priest a dollar. Then Officer Hickson and Inspector Allen placed him under arrest.

At the police station, he was put through a rigid cross-examination by Supt. Davis, and he gave so many evasive answers that it was decided to hold him.

Kenopas claims he is a duly ordained priest and is acting under authority received from Bishop Hoban of Wilkesbarre. He could not tell the number of churches in that place and it has been learned that there is no Immaculate Conception church in Wilkesbarre.

A telegram was sent to Bishop Hoban and he answered it stating that there is a priest of that name in Scranton, but that there is no seminary in Wilkesbarre and that the man is evidently an impostor.

Kenopas had quite an exciting interview with the Pole who had given him the money, the latter telling him he should be ridden out of town.

Late Saturday night, Kenopas was bailed out by a Pole named John Nickola, who did the turn not because he knew Kenopas, but because he disliked the William street Pole. Kenopas when arrested had a gold watch and two silver watches in his possession.

THE ARRESTED MAN SKIPPED.

When his case was called in police court this morning, Mr. Priest was found to be missing. He went to Boston with his bondsman yesterday after having "touched" him for $25. When they got in the Northern depot, the bondsman went into the toilet room, leaving the alleged priest at the door and when he came out Mr. Priest was nowhere to be found.

The amount of the bail is $300.

HARE AND HOUND RACE OFF.

The hare and hound chase on bicycles, arranged for Saturday afternoon by members of the Y.M.C.A. did not come off, owing to counter attractions. It is possible that it will be held next Saturday, but there is a disposition among some of those who were to participate to indefinitely postpone the event.

FABRIC PRINTERS MEET.

The annual meeting of the fabric machine printers of the United States was held last Saturday evening at the St. Charles hotel, about 50 being present. A fine banquet was served at 9.30, and among those who sat at the festive board were representatives from Manchester, Dover, Lawrence, Somerville, Fall River, and Providence.

Don't Tobacco Spit and Smoke Your Life Away.
To quit tobacco easily and forever, be magnetic, full of life, nerve and vigor, take No-To-Bac, the wonder-worker, that makes weak men strong. All druggists, 50c or $1. Cure guaranteed. Booklet and sample free. Address Sterling Remedy Co., Chicago or New York.

AYER'S HAIR VIGOR PRESERVES THE Natural Color of the Hair

YOU'L BE VERY WELCOME
To our Opening tonight. If you have one half an hour to spare stop and enjoy it here. Hibbard's Orchestra 7.30 to 10.30.
O'Hearn & Dowd
31 to 39 Merrimack Street.
Formerly Post Office.

JOHN J. TOBIN.

The many friends of Mr. John J. Tobin, one of Lowell's most brilliant young men and a former teacher in the Lowell High school, whose dismissal, for political reasons, caused so much unfavorable criticism of the school board, will be gratified to learn that at last his talent has met with the appreciation due and that next week he will leave Lowell for the Newport, R. I., navy yard, where he will take the responsible position of chemist. As is well known to many interested in such matters, Mr. Tobin is one of the finest chemists this city has ever known and his friends and the admirers of his remarkable talent looked regretfully upon the action of the school board, and textile school authorities in importing chemists to the school when an expert and a resident of the city sought such a position and was in every way competent to meet its requirements. His re-appointment to the important position at Newport under a republican administration is certainly a tribute to his genius upon which, perhaps, some of those who were doubtful or rather who alleged doubt of his ability, would do well to ponder.

Mr. Tobin was originally appointed to the position in October, 1890, having just completed his studies at Harvard. There he worked as first assistant to Professor Monroe, one of the country's brightest lights in the science of chemistry, and with him made the experiments which developed smokeless powder in 1892, this making Mr. Tobin one of the originators of this great invention. Naturally of an inventive turn of mind and possessed of a complete knowledge in that line, Mr. Tobin proved invaluable in his position, and it was with regret that his associates saw him depart with others in 1894, when the appropriation gave out and his resignation was made necessary.

Mr. Tobin's experience with the powers that be are all too well known to be reported here, but after an unsuccessful attempt to gain the recognition due him in his native city, Mr. Tobin once more goes back to his old place in Uncle Sam's service a position far superior to the scientific mind, than any that Lowell could offer. To his particular and zealous friend, John W. McEvoy, Esq., Mr. Tobin is indebted to a great extent, for through Mr. McEvoy's correspondence with Secretary Long of the navy, the re-appointment was made, and thus the bright young barrister has more than the people of Wigginville to rise up and call him a friend indeed. Mr. Tobin is at present engaged by the Lawrence Mfg. Co., but will leave for Newport next week.

John J. Tobin is the son of Michael Tobin of Wilder street and is 28 years of age. He was a Carney Medal High school scholar and a cum laude Harvard graduate.

TEMPERANCE HOSTS IN LINE.

(Continued from Page 1.)

great temperance worker, Rev. Fr. Scully of Cambridgeport, who walked the entire way. It was his division and everyone in it belonged to his parish. As he passed City Hall he was presented a large bouquet by James O'Sullivan.

Following the band came 250 members of the St. Mary's T. A. society of Cambridge and 500 children, boys and girls, from Father Scully's parish. The boys walked and the girls rode in barges. The young people carried dumb bells and gave a pretty drill as they passed City Hall and along the route.

The children were from Father Scully's parochial school and gymnasium, the latter being the biggest and best institution of the kind in the state.

They did not cover the entire route, because they came on a special train scheduled to leave at 5.15. They had lunch on the train.

After leaving City Hall the line proceeded to Central street, thence to Gorham, to Davis square, to Central, to Church, to Andover, to High, to Stackpole, to East Merrimack, to Bridge, to Seventh; countermarch to Merrimack street, where it was reviewed at Huntington hall by Chief Marshal Hickey and dismissed.

After the review, all the organizations marched to Huntington hall, where the Mathews served a lunch of coffee and sandwiches. There was more than sufficient for the tired marchers and considerable was left untouched. This food was distributed among the Day Nurseries and orphan asylums of the city.

The officers of the parade and of the societies were entertained at dinner at the American House and enjoyed a concert by Carter's band.

Nearly every officer and rider in line carried a bouquet. Chief Marshal Hickey got one from the Letter Carriers. Friends presented them to the three Aetnas, Chief of Staff Mullaney, John J. Mahoney, and President Gallagher of the Mathews. The motormen and conductors gave one to Tom Lonergan, band guide of the Mathews.

Among the inscriptions on the small banners carried in the barges from Cambridge were the following:

"No bigots in Cambridge."
"Catholics and Protestants Unite Against the Saloon."
"No-license protects our homes."
"God Bless Our Schools and Teachers."
"Cambridgeport is the Place for Me."
"American Citizenship, Our Pride."

THE DECORATIONS.

Those who decorated their places of business made neat displays of the national colors and pretty streamers of bunting. The front of The Sun office was draped with Old Glory, which surrounded a motto of welcome.

The Merrimack Clothing company had a neat display in one of its windows. A rayed effect covered the entire space in the window and made a fine framework for the beautiful painting of Fr. Mathew. The artist was William Welch, a member of the Mathews who is fast acquiring a reputation in art circles and bids fair to occupy a place of prominence before long. A framed copy of one of the original pledges given by Fr. Mathew was shown. This is the property of Joseph McQuade. An original Fr. Mathew medal, also the property of Mr. McQuade was also on exhibition.

The store of Thomas Maguire on Salem street was profusely decked with bunting and the national colors, and a portrait of Fr. Mathew was a prominent feature.

The front of St. Patrick's school was covered with streamers and little flags waved from the windows of the Notre Dame academy.

Lowell One Price Co. had bunting and streamers, with flags.

O'Hearn & Dowd, had flags and bunting, with the motto, "Temperance, Peace, Prosperity," in black letters.

A bay window in the Swan building fairly bristled with small flags.

J. P. Dugdale, Central street, displayed flags and streamers.

The store of J. L. Chalifoux was draped all along the front with bunting.

Harry Raynes, Central street, had a display of bunting and small flags.

Legault, corner of Prescott and Central streets, had a tasteful display.

A large flag was flung to the breeze from one of the windows over Cook & Taylor's store on Merrimack street.

The store of Thomas P. Houiger on Central street came in for favorable comment for its tasteful decorations.

The interior of the Burke Temperance Institute was decorated with bunting and potted plants.

On Adams street the Ward Two Pharmacy had decorations of flags and bunting and the store of Frank J. McCarthy had bunting and flags.

Richard Curtin, Central street, had a number of small flags.

Donovan & Mansur, Central street, had small flags and bunting.

O'Sullivan Bros., on Merrimack street had the front of the store decorated with sunbursts and bunting of red, white and blue.

The finest decoration was at the Mathews' hall. Streamers, shields, sunbursts, pennants, and bright-colored bunting were displayed on all sides of the building. About the entrance was an arched effect in the national colors and overhead was the word "Welcome."

After the parade, open house was kept by the Mathews, Burkes and the Reform club. There was dancing and impromptu concerts at each place.

Last night, Chief Marshal Hickey Chief of Staff, John J. Mullaney, President Gallagher attended the no-license rally in Lawrence.

BOY KILLED BY GUNSHOT.

Bangor, Me., Oct. 11.—While James T. Gallant, aged 16, and John Moran were out shooting in the woods in the outskirts of the city Gallant struck a branch of a tree with the butt of his shotgun while it was cocked. The gun discharged and the charge entered his left side, tearing it out fearfully. His companion ran to a house some distance away and secured aid. The injured boy died at the hospital.

COULDN'T NOMINATE.

Gloucester, Mass., Oct. 11.—Thirty-two ballots were taken in the 21st representative Republican convention, and the delegates were obliged to disperse without making a nomination. There were several candidates and none could command a sufficient number of votes. A candidate will be put in the field on nomination papers.

First class printing done at this office.

HONOR PARNELL'S MEMORY

The Sixth Anniversary of His Death Observed in Dublin.

The Celebration Took a Unique Form—Mourning and Dirges Had no Part in it—The American and Irish Flags Alone Carried.

Dublin, Oct. 11.—Sunday was the sixth anniversary of the death of Charles Stewart Parnell. Five thousand nationalists paraded the streets to the Glasnevin cemetery, where they heaped high the grave of their famous and lamented leader with flowers brought from all the counties of Ireland. The demonstration was unique. Previous demonstrations have had strictly a funeral character, but, in accordance with the decision of the leaders, that of Sunday was divested of all the trappings and the suits of woe and converted into a triumphal procession, lively national airs replacing dirges.

The country people were brought in by crowded excursion trains. On their hats they wore ivy and shamrocks instead of crepe. It was emphatically the people's day, for the aristocracy held coldly aloof. No flags were raised on the public buildings along the line of route, and only a few houses of the poor displayed decorations. The poverty of Ireland was exhibited not only by the children, who walked in their bare feet, but in the attempts at a uniform for the processionists, who seldom achieved more than a faded green sash or a spray of ivy on the coat.

The day was wet, windy and cheerless, and the demonstration was imposing in no respect except in its spirit. The procession started from St. Stephen's green at 1 o'clock, led by a mounted guard of honor of Irish National Foresters and a memorial car. The car was the most conspicuous feature. It was drawn by four coal black horses, and upon it were piled wreaths and crosses, a veritable mass of white and green stacked as high as a load of hay. A bronze bust of Parnell surmounted the car, and above the head streamed a flag emblazoned with a setting sun in gold. After the car came the members of the Irish parliamentary party headed by John Redmond of Waterford, the moving spirit of the celebration. They were followed by the honorary officers of the demonstration committee, the staffs of The Daily Independent, The Evening Herald and Weekly Independent; delegates from the Irish National league of Great Britain, and then by the carriages containing John Parnell, Mrs. Dickinson, sister of the dead patriot; other members of the Parnell family, though the venerable Mrs. Parnell was unable to be present, and James Stephens. The lord mayor and corporation of Dublin, the mayors, sheriffs and municipal dignitaries of Cork and Limerick, robed in their official regalia, the maces being wound with ivy, rode next in gilded coaches. After them came the various deputations, carrying gaudy banners; the Farriers' society, the Bakers' association, the Dublin corporation laborers, the Mineral Water Operatives' society, the Rope Makers' society, the Ancient Order of Foresters, Dublin district, the Regular Operative Coopers' society, the Friendly Brothers of Ireland, the Dublin Whiteners' union, the York Street Workmen's club, the St. James gate employes, the postoffice officials, the Blue Bell Workmen's club, the O'Donnell Gaelic Football club, the Kilmainham township commissioners, representatives of various wards, the brewing, building and printing trades, the coach makers and the poulterers.

There were more than 30 bands in the procession, and every county and large town, as well as scores of smaller towns, had representation in county or town officials, clubs, societies or other organizations. The procession was 45 minutes in passing a given point. No union jacks were carried, but nearly every county delegation raised the stars and stripes next to the green flag. One of the most suggestive features of the demonstration was the predominance of children and aged people, showing that the tide of emigration is carrying Ireland's able bodied sons and daughters to more prosperous lands. Though the crowds were so great that the police had considerable difficulty in clearing the way for the procession, there were no shouts or disturbances. Old men remarked that Irishmen seemed each to have lost something more than their proverbial exuberance.

On the arrival of the procession at the cemetery the committee and the members of the Parnell family walked around the grave and deposited wreaths and floral tokens, conspicuous among the latter being a cross of ferns and white roses bearing the inscription, "In ever loving memory of my husband—K. Parnell." There was no speech making and nothing in the way of formal ceremony. A smart shower finally sent the spectators scurrying for shelter. There were no partisan collisions.

The tone of the anti-Parnell press, in commenting upon the anniversary and the celebration, is exceptionally moderate. The Irish World says: "It is deplorable that a great man's memory should be dragged into the arena of party politics. Parnell has been dead long enough for his name to be placed beside those of the greatest patriots."

PLEASANT TO TAKE
DROPPED ON SUGAR.
JOHNSON'S ANODYNE LINIMENT CURES COLDS CROUP COUGH COLIC CRAMPS

All who use it are amazed at its wonderful power and are loud in its praise ever after.
Every Mother should have it in the house for the many common ailments which will occur in every family as long as life has woes. Dropped on sugar suffering children love it. Do not forget the very important and useful fact, that Johnson's Anodyne Liniment cures every form of inflammation, Internal or External. It is a fact, proven by the investigations of medical science, that the real danger from disease is caused by inflammation; cure the inflammation and you conquer the disease.
JOHNSON'S ANODYNE LINIMENT
Could a remedy have existed for over eighty years except for the fact that it does possess extraordinary merit for very many Family Ills? There is not a medicine in use today which has the confidence of the public to so great an extent as this wonderful Anodyne. It has stood upon its own intrinsic merit, while generation after generation have used it with entire satisfaction, and handed down to their children a knowledge of its worth, as a Universal Household Remedy, from infancy to good old age.
For Internal as much as External Use Our Book "Treatment for Diseases" Mailed Free.
Originated in 1810 by an old Family Physician. Doctor's Signature and Directions on every bottle. Be not afraid to trust what time has endorsed. At all Druggists. I. S. Johnson & Co., Boston, Mass.

N. Y. Cloak & Suit Co.
12 JOHN STREET.

LEADING BARGAINS
FOR THIS WEEK.
To start the season's trade with a rush we offer exceptional bargains today and tomorrow.
Read the Prices We Have Marked Them.

CAPES.
1 lot of Beaver Cloth Capes, plaited back, trimmed with braid and jet, worth $5.00, today $2.95.
1 lot of Boucle Cloth Capes, lined and trimmed with Thibet fur, regular price $10.00, today $6.50.

JACKETS.
1 lot of Melton Cloth Jackets, latest style in black, navy, and brown, regular $5.50 quality. $3.95.
1 lot of Covert and Kersey Cloth Jackets, nicely made in browns, tans, greens, blacks, and blues, regular price $9.00, today $6.50.

WAISTS—New Waists in Velvet, Corduroy, Wool and Silk, in all the newest styles. Suits and Separate Skirts in all the latest styles. Be sure and come today.

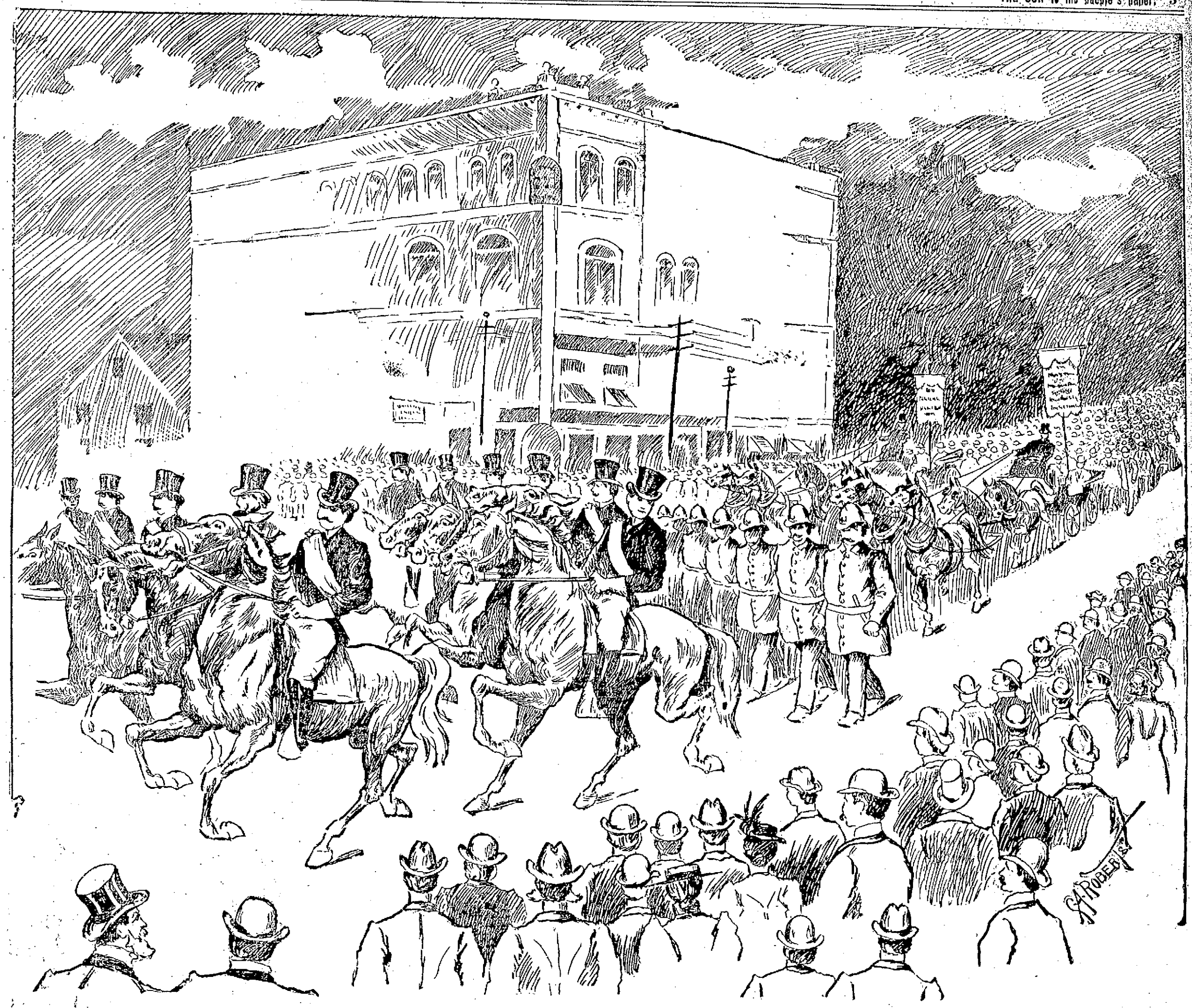

The Temperance Hosts Passing Through Merrimack Square in Saturday's Parade in Honor of Father Mathew, the Irish Apostle of Total Abstinence.

BASE BALL.

The joyous feeling in Boston over the triumphant ending of the National League race, with Hughey Duffey's aggregation in the lead, spread throughout New England. In this former old whaling port, the results of the Boston-Baltimore and Boston-Brooklyn games were received with feelings of intense satisfaction. The outcome of the National League race will cause base ball to boom in New England in 1898. Many enthusiasts give the praise and credit of this achievement to Selee, and ignore the generalship of that great little phenomenon, Hughey Duffy and his clever coterie of players.

Hughey Duffey led his men to victory and New England appreciates his great generalship. The talk about Tenney supplanting Duffy in the captaincy next season is all bosh. Tenney appreciates too much Duffy's friendship and would refuse the position if tendered him as long as Duffy remains on the team.

Whether or not this base ball boom will extend to Lowell is not yet known but it is certain that there is a sentiment abroad in favor of a New England team on grounds convenient to the public. Many of them believe that the 'old Riverside' grounds could be made popular again.

Billy Merritt is home again looking fine. He is all right for next season.

ALLAN LINE.

New York and Glasgow.

Via Londonderry.

STATE OF NEBRASKA, Oct. 1, 8 a. m.
MONGOLIAN, Oct. 15, 2 p. m.

RATES OF PASSAGE:

Cabin, $45.00. Second Cabin, $35.00, Steerage, $23.50.

Glasgow and Boston

Via Londonderry and Galway.

Second Cabin, $32.50. Steerage, $23.50.

For descriptive circulars, plans of steamers and other information, apply to

H. & A. ALLAN, 92 State St., Boston

DENIS MURPHY, 18 Appleton st, Lowell.

Dominion Line (U. S. and Royal Mail Steamer) BOSTON SERVICE

S. S. "CANADA" (New.)

9000 Tons, is intended to sail from Boston as follows for Queenstown and Liverpool:

Thur., Oct. 14, at 11 a. m.
Thur., Nov. 11, at 10 a. m.
Thur., Dec. 9, 10 a. m.

This new twin screw steamer has magnificent accommodations for cabin passengers (equal to the best New York liners), and is the largest and fastest passenger vessel sailing from Boston. (No Live Stock Carried.)

Saloon passage $75 and upwards, according to location. Second cabin (very superior accommodations), $42.50; round passage, $78.37. Steerage passage $25.50.

For passage, plans, etc., apply to local agents, Dennis Murphy, 18 Appleton street, Lowell, F. B. Leede, 6 Bridge street, Lowell, or Gen. Passenger Agent, 100 State street, Boston, Mass.

J. H. COSTELLO, CARPENTER and JOBBER

120 LAWRENCE STREET.

☞All order promptly attended to.

BILL HAYES

GOT HIS SIXTH NOMINATION FOR THE SENATE.

"Bill" Hayes got his sixth representative nomination Saturday night. The 25th representative district convention was held at republican headquarters.

The convention organized with Jesse Butterfield of Tyngsboro as chairman and George E. Ames of Lowell as secretary. There were 32 delegates present.

Representatives J. A. Ramsay, W. H. I. Hayes and William A. Lang were unanimously renominated.

The name of Mr. Hayes was presented with eulogistic remarks by Jacob Rogers.

In reply, Representative Hayes made a glowing speech, touching upon national affairs, the dawn of prosperity, the gallant soldier McKinley, and good roads.

Charles Runels presented the name of Mr. Ramsay, and ex-Councilman F. A. George was the seconder. Mr. Ramsay made a neat speech in reply.

Edward Lachance presented the name of Mr. Lang and Royal S. Ripley of North Chelmsford was the seconder.

The following district committee was chosen: George L. Fowler, Camille Roussin, Harry Murray, Lowell; C. S. Scribner, Chelmsford; E. D. Swallow, Dunstable; Wallace Butterfield, Tyngsboro.

After the convention, Representative Hayes entertained the delegates and friends at the American House.

SENATOR BRIGHAM

RENOMINATED IN THE SIXTH DISTRICT.

Senator Brigham was renominated by the delegates to the sixth district republican senatorial convention, held in Ayer, Saturday afternoon.

Geo. W. Poore, chairman of the district committee, called to order and D. C. Parsons of Shirley was chosen chairman and Wallace Butterfield of Tyngsboro secretary.

George W. Poore, Lowell; E. F. Conant, Acton; H. B. Whitcomb, Hudson; Col. R. F. Barrett, Concord; G. W. Sanderson, Littleton; the credential committee, reported 56 delegates present.

Hon. L. D Apsley of Hudson renominated Senator W. H. Brigham and W. H. Atwood of Ayer seconded the same. The renomination was by acclamation.

The Lowell members of the district committee are C. H. Conant of Ward Nine, G. W. Poore and Harry Gray of Ward Five. Mr. Poore is chairman of the committee.

Thomas Talbot of Billerica was elected to the state central committee.

After the convention, Senator Brigham entertained the delegates at the Nonacoicus club.

WEEKLY MORTALITY

FOR THE WEEK ENDING OCTOBER 9th.

Population, 87,000; total deaths, 28; deaths under five, 11; infectious diseases, 1; acute lung diseases, 4; typhoid fever, 1. Death rate, 16.7 against 22.7 and 16.7 for the previous two weeks. Infectious diseases reported—typhoid fever, 10; scarlet fever, 6; diphtheria, 2; membraneous croup, 1.

To Cure Constipation Forever.
Take Cascarets Candy Cathartic. 10c or 25c. If C. C. C. fail to cure, druggists refund money.

First class printing done at this office.

REPORT OF DEATHS

FOR WEEK ENDING SATURDAY, OCTOBER 9.

30—Robert Court, 68, cancer.
1—Bridget Sheahan, 73, disease of heart.
Marie B. A. Caron, 7 mos., chol. infl.
2—Katie Clune, 26, heart disease.
Almeda A. Lang, 16, phthisis.
Margaret Scannell, 2 days, convulsions.
3—Mary A. Wilson, 82, catr. pneu.
Mary Mongovan, 63, ch. bronchitis.
Patrick H. Brady, 38, fall.
Elizabeth Henderson, 10, typhoid fever.
Walter Barker, 8 mos., chol. infl.
4—Barbara Wallace, 68, pneumonia.
William H. Whitehead, 21, pulm. tuberculosis.
James Haley, 1, enteritis.
5—Margaret C. Grant, 74, debility.
Thomas Beech, 59, railroad accident
Robert Barckley, 38, disease of liver.
Magnus Molleur, 34, uremic poisoning.
Joseph Dumas, 6 mos., chol. infl.
6—Henriette Allard, 70, pneumonia.
Ellen Riley, 62, endocarditis.
Margaret A. Linnehan, 3, meningitis.
Walter J. Gildee, 8 mos., meningitis.
Donalda Carrier, 2 mos., chol. infl.
Randolph Tedford, 1 mo., infantile debility.
Roderigue A. Lefebvre, 18 d. marasmus.
7—Ann Robinson, 59, cancer.
Bridget F. Cassidy, 49, phthisis.
James T. Groves, 3 days, diarrhoea.

—Girard P. Dadman,
City Clerk.

Bon Ami

THE MODERN CLEANER
WILL NOT WEAR OUT ANY SURFACE.
All Grocers.

LABOR ADDRESS

BEFORE THE TRADES AND LABOR COUNCIL YESTERDAY.

S. B. Glenn, the organizer of the International Association of Machinists, delivered an address at the Trades and Labor Council meeting yesterday afternoon. As he is an eloquent speaker, thoroughly conversant with the labor situation, having visited every city and town of any consequence in the United States, Mexico, and the Dominion of Canada, it was both interesting and instructive, and much appreciated by the delegates. Mr. Glenn will address the machinists at Building Laborers' hall, 32 Middle street, Tuesday evening. As all machinists are cordially invited many will take the opportunity to hear this noted speaker.

The Trade and Labor Council is making arrangements for a box party to be held in the near future.

The Carders' and Weavers' Textile Union is to run a dance at Spinners' hall, 22 Middle street, next Tuesday evening. This organization is in excellent condition, constantly increasing its membership and is deserving of the greatest success.

TOWN TOPICS.

The weather prophet is nowhere in it as compared to the prognostications of Manager Newell, who is in the city to inform us that the cyclone to visit this place will be on time. The Broadway Comedians, have waylaid it and will bring it along with them to Music Hall this evening for three nights, where between 8 and 11 p. m., such a cone of laughter will be spilled that everyone in that vicinity will have their share and to spare. As the Broadway Comedians are behind the cloud of mirth and fully up to their business the audience may expect to receive the bright, funny farce, "Town Topics," with all its cyclone like way of producing screams of laughter.

AMBULANCE CORPS' FIELD DAY.

The annual fall field day of the Ambulance Corp will be held at Franklin Park, Boston, today. The local detachments started for the Hub about 7.30.

ADOPT UNION LABEL

ACTION TAKEN BY EXECUTIVE OF THE DEMOCRATIC STATE COMMITTEE.

The executive committee of the democratic state committee at its last meeting adopted the following endorsement of the union label:

"Whereas it has been the invariable practice, so far as possible, of the democratic party to recognize the value of the trade union movement and have constantly advocated the use of the union label on all their printing,

"Therefore, be it resolved that the executive committee of the democratic state committee recommend the town and city committees of the commonwealth to insist upon having the union label placed upon their printing."

Only five members of the committee were present, Messrs. Paine, Sullivan, and Lloyd of Boston, and Mr. Cusick of Brookline and Mr. Bellamy of Springfield.

Charles W. Locklin, the newly appointed secretary of the executive committee, has begun his duties. He will be at the headquarters to arrange for rallies, speakers, etc.

POLICE COURT—HADLEY, J.

The air in the police court this morning was such as to demand the immediate attention of a board of health.

There were 35 drunks, which may be a sign of returning prosperity. Considering the large number of drunks, the sentences were very few.

John J. Cummings received eight months in the state farm.

Kate Flannery appealed from a sentence of four months in the workhouse.

Sabina Hart took four months in jail.

Dennis Kenney of North Chelmsford and his wife Jane aired their troubles before Judge Hadley. The wife appeared in court with a black eye and she claimed that her husband, while drunk, had struck and kicked her because she told him of finding a love letter which her husband had written to another woman. As the case proceeded, the husband and wife called each other prevaricators.

To Cure Constipation Forever.
Take Cascarets Candy Cathartic. 10c or 25c. If C. C. C. fail to cure, druggists refund money.

FAIRY SOAP

PURE—WHITE—FLOATING.

Nothing enters into the manufacture of Fairy Soap but the purest and best materials known to the soapmaker's art and that money can buy.

The Soap of the Century

Sold everywhere in one quality and three convenient sizes, for the toilet, bath and laundry.

Made only by THE N. K. FAIRBANK COMPANY, Chicago. St. Louis. New York.

THE LOWELL SUN

JOHN H. HARRINGTON, Publisher.
SUN BUILDING,
Merrimack Square, Lowell, Mass.
Per Year, $3.00. Per Month, 25c.

THE SUN IS

A Member of the Associated Press

Some of the democratic traitors in Lawrence have been looking for a vindication, but found it not. Councilman Shea is one of the men who have not been vindicated.

We are gratified to know that The Sun's suggestion in regard to the deplorable condition of Canal bridge on Central street has been heeded by Superintendent Fowler.

Judging from the number of cases in which bicycle riders have been guilty of scorching it appears that one or two bicycle policemen would be necessary next season.

Letter carriers are not obliged to deliver mail where upon calling they are in danger of being pounced upon by a ferocious dog. Those who keep such a canine unmuzzled should have the privilege of going to the postoffice for their mail.

The American Federation of Labor has set the seal of its condemnation upon anarchy. In so doing, it has set itself right before the public. The labor unions cannot afford to associate themselves with anarchists or even with the advanced Socialists.

The Sun cartoon on the Lakeview outing seems to have elicited a good deal of favorable comment. Very few, it appears, except those who attended the outing are in favor of paying for that junket. The crystallization of public sentiment on the matter is against paying the bill.

Bishop Gaines of the African Methodist church in the South has written a book in which he undertakes to prove that the negro race will in the course of time become white. He says that they will be absorbed by the white race and thereby lose their dark color by a bleaching out process, as it were. It will require a good many generations to bleach the negroes into whiteness.

By direction of Congress, the department of Agriculture is investigating the adulteration of foods and drugs. It is generally believed that adulteration, sophistication, imitation, and misbranding of foods, drugs, and liquors exist to a very great extent. Many of the states have enacted laws to prevent such practices and it is very desirable to know how these laws have been enforced and with what results. As the general public is largely interested in this matter, as it affects health, morals and legitimate trade, it is thought proper to ask the co-operation of the press in securing accurate information on the subject.

The above is from a circular sent out by the U. S. Department of Agriculture, Chemistry Division, Washington, D. C., asking for information. Anybody who can give the desired information is at liberty to do so.

We are glad to note that Jos. J. Flynn of Lawrence has received the nomination of his constituents for senatorial honors in the 5th district. His opponent is Mr. Dow who served with him in the legislature and whose record therein will make a poor showing beside that of Mr. Flynn. Throughout his entire service as representative Mr. Flynn stood above suspicion. During the periods in which the Whitney gas bill was up and in which it was openly stated that lobbyists were buying votes right and left, Mr. Flynn voted against the bill, and he was about the only member of the legislature who did so. His devotion to the interests of his constituents should be rewarded by his election as senator.

The colored postmaster of Hogansville, Ga., who was recently shot by his opponents in that locality is on the way to recovery and will be retained by the postal department with perhaps greater precautions for his safety in future. The department has been considerably annoyed by the opposition to this appointment, but were Mr. Loftin to be removed, just because of local opposition, a precedent would be established which would undoubtedly operate against every colored official throughout the South. A somewhat similar case occurred in 1876 at Granada, Miss., and the postoffice was abolished. The department will not go so far in this case because the more influential citizens of Hoganaville are opposed to any interference with Postmaster Loftin. He is a citizen of the federal government which is bound to see that he is protected in his rights while officiating as postmaster. His assailants, if caught, would be severely punished, so that the example would deter others from making similar assaults upon colored officials.

The democratic city committee did a wise thing in fixing the date of the caucuses much earlier than usual and in holding separate caucuses for the mayoralty and councilmanic nominations. It is but right to give the voters an opportunity to select their candidates for mayor without any interference or entanglements with candidates for other offices. Last year the work of selecting mayoralty delegates and councilmanic candidates was all done in a single evening, with the result that the mayoralty contest completely overshadowed all the others and the councilmanic candidates were nominated at random. The effect of holding separate caucuses and holding them early will be that the will of the people will be more likely to be reflected in the nominations made. When all the nominations are made in a single night the ward rooms are so crowded that a great many people cannot attend and there is so much confusion that a great many more act without due deliberation or upon the suggestion of some friend of the candidates. All this will be overcome by holding the caucuses on November 4th, the date fixed, and by having each voter exercise his good judgment after due deliberation.

The temperance parade of Saturday was in every respect a credit to the local organizations and to the visiting bodies who made such a splendid showing. Rev. Fr Scully was the chief object of admiration, as he walked at the head of his society of young temperance men and his bands of school children. Altogether the procession was one of the best of the kind ever held in Lowell and it indicates the good work being done by the Catholic church in the cause of total abstinence.

CURRENT COMMENT

Atlanta Journal—Tammany may have no organ, but it can be depended on to furnish its share of the music in the mayoralty campaign.

Chicago Times-Herald—In certain quarters this year there is expressed a desire to revise the football rules so as to make manslaughter a misdemeanor.

Haverhill Gazette—The Somerville Baptists found the Rev. Justin D. Fulton, who sees the Pope's toe behind every bush, such hot stuff that they were obliged to ask for his resignation. This reminds us, that, one by one, the cellar patriots are dropping out of sight. In fulness of time we even expect to hear that Rev. James Boyd Brady of Boston has been told to move on. Grant it, we beseech thee, Lord!

New York Journal—The annexation of Hawaii may be necessary in order for the administration to supply a sufficient number of offices to discharge Mr. Hanna's campaign obligations.

San Francisco Chronicle—If Greece can't do anything else to prevent Turkey from taking that indemnity she might adopt the time-honored American plan of getting out an injunction.

Pittsburgh Despatch—Civil service laws work both ways. They not only protect the employe from partisan attack, but are designed to protect the service from partisan protection of the employe.

Chicago Tribune—Looking at it from every point of view, it really seems a pity that Mr. Debs does not decide to go to Alaska and organize the strikes that are being made there almost every day.

New Orleans Times-Democrat—Readers of the Times-Democrat will please take notice that every copy of the paper sent beyond the limits of New Orleans is thoroughly disinfected under the personal supervision of the United States Marine hospital surgeons in this city. The paper can be accepted by all with confidence that it is entirely free from infection or contagion.

Hartford Courant—The attempt of New Haven to tax Yale University upon her dormitory property is simply, as we have said before, an attempt to tax her upon her poverty. It is set up that this is revenue-producing property and so is taxable, but it wouldn't be revenue-producing if the University could only afford to provide the rooms free for the students. It is because she is poor that she makes the charge, and so New Haven is levying upon her poverty. That's the long and short of it. They call Yale rich because of what she has, but they do not turn to the other side of the account and make note of her obligations.

New York Evening Post—Everybody who read Carl Schurz's letter to Senator Gallinger of New Hampshire the other day must feel sorry for Senators Hoar and Lodge, touching their job of "vindicating the senate," and showing that it has not declined. Day after day, the task becomes more burdensome, as some senator reveals his true character by some speech or trick. Consider the contributions of the eastern states alone to that body—Platt, Murphy, Quay, Gallinger, Chandler, Penrose, Gorman, Lodge. We will not put Mr. Hoar in the list, because we believe he means well. It is his intelligence which is at fault. But what a list!

SPECIAL MEETING

OF THE ALDERMEN HELD SATURDAY AFTERNOON.

The aldermen held a special meeting Saturday afternoon, and the following jurors were drawn for the fall term of the court a Cambridge, October 19.

Luke B. Taylor, 8 Wachusett street; Jeremiah Donovan, 1 Lagrange street; J. D. Hartwell, 445 Moody street; W. B. Vincy, 22 Tyler street; John Thorn, 56 Howard street; Abner H. Marshall, 28 Riverside avenue.

The following were drawn for the fall session of the superior court, Thursday, October 18: C. W. Durant, 74 Chapel street; Joseph Farley, 56 Lawrence; William Foster, rear 174 Hale; C. W. Wilder, 291 Wilder; Fred L. Knapp, 153 Westford; Avery B. Clarke, 82 South Walker.

There was an order endorsed by Alderman Peirce which did not come up. It set forth that under the new charter the members of the city council have no power to spend money, and a yea and nay vote is required for an appropriation; that as there is no record that these provisions were conformed to in the matter of the municipal outing at Mountain Rock, the action be referred to the city solicitor for an opinion on its legality.

First class job printing done at this office.

ECONOMY in taking Hood's Sarsaparilla, because "100 doses one dollar" is peculiar to and true only of the One True BLOOD Purifier.

REAL ESTATE TRANSACTIONS

FOR THE WEEK ENDING SATURDAY, OCTOBER 9.

LOWELL.

William H. Emery et al., to James E. O'Neil, lot of land on Avon street, $441.

E. A. Smith and T. B. Shedd, trustees, to J. A. Murphy, lot of land on Hanks street, $1250.

Gustave Paryn to Moise Dureault, land with buildings on Sutherland street, $1.

Percy Parker to Josephine I. Boyle, land with buildings on Parker avenue, $1.

Frank E. Dunbar to L. A. Pinkham, lot of land on Boulevard Terrace, $1.

Anna W. Bassett et al., to Eddie L. Gray, lot of land on Drane street, $1.

Lemuel Church to Abbie C. Adams, land with buildings on Harvard street, $1.

George B. Coburn to Adelard Dechaine, lot of land on Greenmont Park, $1.

Addie Coburn et al., to George H. Seaville, land with buildings on Forest street, $1.

Harry E. Miller to Alfred W. Hughes, land with buildings on June street, $1.

Ethan E. Smith to M. E. Puffer, land with buildings on Burit street, $1.

Charles W. Needham to Ryiah Frith, lot of land on Midland street, $1.

L. B. Boynton et ux., to Frederick A. Page, land with buildings on Boynton street, $1.

Amable Lord to Charles Jolley, land with buildings on Corey street, $1.

WILMINGTON.

Alfred L. Elliott to Arthur Sharp, lot of land, $1.

Alfred L. Elliott to Edward Sharp, lot of land, $1.

TYNGSBOROUGH.

Mortimer C. Washburn to Charles W. Davis, lot of land, $175.

BILLERICA.

William C. Phillips to Elmer E. Cole, land with buildings, $8000.

DRACUT.

George E. Coburn to M. J. Dugan, lot of land, $1.

Arthur Lyman, trustee, to John Wylie, lot of land at Kenwood, $1.

Arthur Lyman, trustee, to Margaret Wylie, lot of land at Kenwood, $1.

Emma J. Boardman to Clara A. Short, lots of land on Perham road, $1.

KLONDIKE WON

SOME GOOD RACING AT WANNAMANCIT PARK.

Several hundred enthusiasts saw some good races at Wannamanett Park North Chelmsford, Saturday afternoon. Mr. Nickerson of the Washington Tavern was starter. T. F. Hoban's Jennie was sick, and did not start in the whippet race, Bessie running alone. Summary of the horse races:

Green class: purse $60.

Klondike (C. H. Hanson)	1	1
Nelson (George E. Cooper)	2	2
Dandy Boy	4	2
Etta H. (P. E. Beaudette)	3	4
Glen Nora (C. L. Roxbough)	5	5
Keeler Boy (F. Robitaille)	6	6

Three minute class; purse $50.

Onward, (C. Dumas)	1	1
Manda B. (J. Baudry)	2	2
M. E. H. (George Rolfedon)	3	3

Exhibition race.

Billy (J. Bauvais)	1st	
Lizzie (Ed. Foisler)	2d	

2.40 class; purse $100.

Mareno (O. S. Stafford)	1	1
Jack Hastings (L. M. Fuller)	2	4
Black Prince (S. Gauthier)	5	2
Frank Wilkes (Frank H. Harris)	3	3
Mackey Wilkes (Albert Watson)	6	5
Urlite B. (P. E. Beaudette)	2	0

COMMUNICATION

EVENING SCHOOL WANTED IN WORTHEN STREET.

Editor of The Sun—I wish to say that as a matter of convenience to the many girls employed in the mills and residing on the Merrimack corporation, and the vicinity of the Worthen street school, it should be opened for evening sessions. School commences at 7 and we do not get out of work till 6 o'clock, so that it is hard for us to eat supper and prepare ourselves for school and then walk away up to the Bartlett school and get there on time. I don't think such a thing should be and I hope the school committee will vote to open the Worthen street evening school this season.

—An Operative.

CRISP GOSSIP.

Quite a novel sight seen on Merrimack street in this city yesterday morning was that offered by a father who had his baby out for an airing on a tandem. The front seat was made into a little baby box in which the youngster reposed, while the father worked the machine from the rear seat.

A bright entertainer in the newspaper business who heretofore has hidden his light under a bushel, is Charles R. Daoust, the popular reporter of L'Etoile, and one of the brightest Canadians in Lowell. Charlie was one of the guests at the Belvidere hotel house warming Saturday night and his wit and humor were the hit of the evening.

The Lawrence cars ran on 15 minute time yesterday and did a thriving business, for many took advantage of the beautiful weather and rode down to the Spicket city admiring he scenery. Along the line were noticed two artists with their easels in position under a tree painting scenes along the river. They looked rather chilly. Another odd sight was that afforded by a man wheeling a baby carriage along the car tracks. When a car came along the gentleman with the good thing sidetracked the perambulator until the car passed, reminding one of the old hand cars seen along a steam railroad line.

As The Sun artist stood on Central street Saturday, sketching the parade, a woman behind him remarked to a friend: 'Look at that fellow drawing pictures of the parade. I suppose he wants to bring 'em home and make a bluff that he was in it himself."

J. Syme-Hastings, formerly of this city and for a time a reporter on The Sun staff, is now running "Uncle Sam" in Cumberland, Md. Judging from the tone of the paper it is hot stuff and J. Syme-Hastings cares not who is hurt by his onslaughts, as will appear from the following:

"No, sir, Uncle Sam is now owned by the George Creek railroad—the B. & O. does not control it—the Consolidation crowd wouldn't give us a pleasant look—the Second National bank has no string on us. This is J. Syme-Hastings' paper—and he says the say. If anything is rotten, it will be called rotten—not unpleasant. Our advertisers do not own our kicking machine. It is the only paper in the state edited by its editor. It will howl for the people whether Wellington, Lowndes, and others like it or not. Don't you want to see us every week?

"Everything in this paper—unless otherwise credited—is by J. Syme-Hastings, and if there are any bones to pick, he is responsible."

It would seem that his work is appreciated, judging from the following:

Since the last issue of this paper, I have been informed that my presence was requested out of town. In fact, that it would be safer for me to take a trip than to stap here.

I must be burning somebody, and I am glad of it.

Now I am going to keep on roasting anything that is rotten, and I don't scare worth a cent. As long as I can get out an issue, Uncle Sam will be a roaster. This paper is published for the people, not for a few suckers with a little money.

And if the gentleman who so kindly represented his beloved employer by laying for me in the hallway of this building, wishes another interview, I wish he would kindly inform me in advance, as it is very unpleasant to make forcible acquaintances in the dark.

I might add that at one time I ran a paper in South Florida and said what I pleased—and I am still alive.

LIBERTY SQUARE OUTING.

The Liberty Square Social club which possesses a very pleasant camp on the banks of the Merrimack river at Kenwood, enjoyed Sunday in camp, entertaining a few friends with a gorgeous clam bake dinner. A fine menu was served under the direction of the president, Edward F. Brady. The club has among its members some of the crack pegsy players and quoit throwers of Lowell and a game was played recently between the Liberty Squares and the Boilermakers, the former winning hands down by the following score: Liberty Squares—Joe Bowers, Frank Bowers and Joe Mead, 100; Boilermakers—Percy Dow, Tom Hillary and Lee Truckmuck, 28.

ARRESTED ON SUSPICION.

Saturday evening Inspectors Laflamme and Allen arrested James McCormick of Milford, N. H., and John Gordon of Boston, as suspicious persons.

It's 'World's Fair' that suits most smokers — the best cut plug sold—it's made from choicest leaf, like all

B-L

TOBACCOS

LOWELL AWAKE!

Now that our store is finished and stocked with new goods, we cordially invite the public to call and inspect our Pianos and Organs and get our prices and terms. The Pianos that are in our renting stock you should see. We shall close them out at low prices. We can sell you a new Upright Piano, handsome case, large sized stool, scarf, book and 12 lessons for

$250.00

We sell for cash or easy terms.

You should see the large size Estey piano we offer for $275.

Used but three months.

Second hand Organ, large and fancy case, $25.

$5.00 down and $5 per month.

We have the latest designs in cases and are worthy your inspection. We are bound to sell the Pianos this fall if prices and terms will do it, so a chat with us may save you dollars. Our parlors are open evenings and we are glad to show the goods whether you buy or not. Orders taken for tuning and repairing receive prompt attention. Square Pianos and Organs taken as part payment for Pianos of us.

ESTEY, A. H. Rogers, Manager. 145 Merchant Street, over The Railroad Bank.

NEW MUSIC HALL

W. H. BUDDY, Manager.

Monday, Tuesday and Wednesday Evenings, and Wed. Matinee, Oct. 11, 12, 13.

WORLD, KELLER, and MACK

In the Record Breaker,

"TOWN TOPICS"

Funniest farce ever conceived. 5 big comedians. 20 all star people. 3 hours of laughter. Not a dull moment.

Thursday, Friday and Saturday and Saturday Matinee, Oct. 14, 15, 16.

The New York Hit at Hoyt's Theatre,

A FLORIDA ENCHANTMENT

By A. C. Gunter, author of Mr. Barnes of New York, Mr. Potter of Texas, Miss Nobody of Nowhere, etc. A funny fantastic farce presented by prominent players.

THE ARENA OF POLITICS

TEST OF DEMOCRACY.

Indorsement of the Principles of the Party.

AS DECLARED IN ITS PLATFORM.

True Democracy, According to the Gold Bolters, Is the Turning Over of the Party to the Deserters Who Voted For McKinley—Henry Watterson's Views.

In a recent issue of the Louisville Courier-Journal Colonel Henry Watterson devotes three columns and more of his editorial page to a discussion of "True Democracy." What Mr. Watterson calls "true Democracy" is not the declaration of the party, says the Atlanta Constitution, but the whims and scruples of an insignificant minority, which, for various reasons (some honest, we hope, and others dishonest, we know), turned their backs on the organization, bolted the party, and, to cap the climax, deserted their own chosen candidates and rushed to the support of McKinley. According to Mr. Watterson's idea, the whims, opinions, selfish scruples and acts of this insignificant minority constitute true Democracy.

A most singular charge to come from the chief rhetorician of the gold party is that those who were in favor of committing the party to the gold standard were handicapped by Mr. Cleveland, whereas until Mr. Cleveland became president for the second time there never had been found a Democrat in public life willing to declare himself in favor of the schemes of the Gold trust. Mr. Watterson can well afford to do the ex-president justice in this matter. He set the pattern in 1893, when by the artful, if not corrupt, employment of the public patronage and the exercise of his official and personal influence, he dragooned many weak kneed Democrats into supporting the schemes of the gold trust with respect to the silver act of 1890. But for the example and influence of Mr. Cleveland such a thing as the advocacy of the gold standard would never have been heard of in the Democratic party.

Mr. Watterson is absolutely correct when he declares that the cause of the gold standard, so far as the Democratic party is concerned, was lost long before the Chicago convention. All the power and influence of the administration and its army of subservient officials were insufficient to commit more than a handful of Democrats to the gold standard. In every vote taken on the financial issue in congress since 1873 the party had repudiated the gold standard, and every Democratic state convention in the states where the Democrats were in fighting trim had indorsed and declared for the restoration of silver.

Consequently when the financial issue was brought to the front and made paramount by Cleveland's repudiation of the Democratic platform and policy, the people in the preliminary campaign of 1896 swept Cleveland and the gold standard aside and declared for the restoration of silver with a unanimity that has few parallels in our politics. The whole machinery of the administration was powerless to compel the party to indorse the gold standard or to repudiate silver in any Democratic state throughout the length and breadth of the land.

The reason why the cause of the gold standard was lost was because it was and is opposed to every Democratic principle, no matter how profanely these principles may be twisted by alien interpretation. The opposition of Democrats to the gold standard was and is so unanimous that to this day and in spite of the campaigns of "education" the organs of the gold party are afraid to call it by its right name. They call it "sound money," showing that they are even now timorous about pronouncing their purpose aloud.

Mr. Watterson divides his editorial article into two sections. The first is taken up with the various and sundry troubles of the bolters. The real trouble is that they are practically without following or standing. They are in a hopeless and helpless minority. But why should they be troubled over this? If they are honest in their convictions, if they sincerely believe that the gold standard is a good thing for all the people of this country, why should they be disturbed or troubled? Mr. Watterson attempts to console his little coterie by declaring that the result of the Democratic declaration at Chicago was a "disastrous defeat." And yet Democrats do not so regard it. The party polled the largest vote in its history, and the result was to gather together in a compact organization all the Democratic elements and forces in the country.

Singular to say, Mr. Watterson treats of his "remedy" at even greater length than he does of his troubles. He could have laid bare his remedy in a line. It is simply to the effect that the Democratic party of Kentucky and of the whole country shall abdicate its principles, repudiate its platform and surrender its machinery to the handful of bolters who were foolish enough to suppose that Clevelandism and goldolatry would be indorsed by the people. We are surprised to find Mr. Watterson engaged in an effort so futile and fatuous. The Democratic party has declared its principles under instructions direct from the people, and 6,500,000 Democratic voters have declared their willingness to stand by them. The test of Democracy is the indorsement or acceptance of the Democratic platform. Those who can neither indorse nor accept this platform are not Democrats, and all the arguments that the ingenious mind of Mr. Watterson could discover or invent from now until doomsday will not make them Democrats.

We think the result in Kentucky this fall will convince Mr. Watterson of the futility of his "remedy."

Rosy Cheeks and Sparkling Eyes,

Follow the use of Utah Kidney Beans.

The Turners' great discovery. The warning notes from the kidneys are, backache, urinary trouble, frequent thirst, rheumatism, burning urine, dropsical swellings, irregular heart action. Heed the warning at once. Your life is in danger. Utah Kidney Beans regulate the kidneys, cure all urinary and bladder troubles surely and quickly. Utah Kidney Beans, discovered and perfected by The Turners, of Philadelphia. THE TURNERS also make

PO-MELIA—The Infant's Friend, the Invalid's Benefactor. A perfect food. A new discovery for the little ones and for the weak.

TURNER'S LITTLE LIVER TURNERS—A very small pill. Turns your liver.

SPECIAL AGENTS IN LOWELL.

F. H. Butler & Co., Charles F. Blanchard, G. C. Brock & Co., Carleton & Hovey, Carter & Sherburne, Ellingwood & Co., O. L. Field, F. C. Goodale, Delisle Beatieu & Rochette, R. J. Lang & Co., F. P. Moody, James O'Brien, S. C. Shirley, Anders Thomassan, J. S. Westwood, George A. Willson & Co.

The Lowell

Gas Light Co.

Office, 22 Shattuck St., cor. Middle.

SEWALL G. MACK, President; JACOB ROGERS, Treasurer; S. P. RAYMOND, Clerk.

Directors: Sewall G. Mack, Levi Sprague, Jacob Rogers, A. G. Cummock, George S. Motley, Edward M. Tucke, James Francis.

PRICE OF GAS

WITH THE DISCOUNT OFF FOR PROMPT PAYMENT IS

$1.00 ONE THOUSAND FEET.

FIRST CLASS COOKING STOVES SET UP AND RENTED AT A LOW RATE PER YEAR, PIPING INCLUDED. COKE, BROKEN, SCREENED, AND DELIVERED, AT $4.50 PER CHALDRON; $2.25 PER HALF CHALDRON, CASH.

NO CHARGE MADE FOR THE USE OF METERS.

NO CHARGE MADE FOR RUNNING SUPPLY PIPES FROM STREET MAINS TO CONSUMER'S CELLAR.

ORDERS WHEN LEFT AT OFFICE PROMPTLY ATTENDED TO.

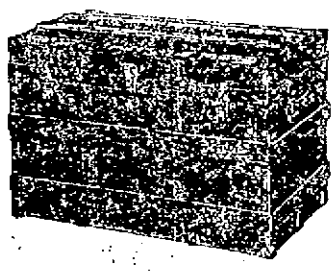

Trunk Manufactory, 72 Middlesex Street,

(Old Wooden Building.) All orders promptly attended to and work delivered to all parts of the city.

P. F. DEVINE Prop.

Land Sale

In Pawtucketville

In the New District

Will be at the corner of Moody street and Fourth avenue every afternoon.

WM. H. EMERY.

TAXES.

Collector's Notice.

The assessors have committed to the Collector of Taxes the

TAX LIST FOR 1897,

With instructions to collect in the matter prescribed by the statutes of the Commonwealth and the Ordinances of the City of Lowell, the sums assessed by them to the persons named thereto, and he is now ready to receive payment of said Taxes at his office in City Hall.

When a Poll Tax only is assessed, the Tax is due, and if not paid forthwith, the Collector will proceed to collect the Tax as directed by the General Statutes.

WARRANTS will be promptly issued for the collection of the Poll Taxes.

SUMMONS, bearing costs, will be issued against delinquent Poll and Personal Tax Payers on or about November 1st.

INTEREST at the rate of seven per cent. per annum will be charged upon all Taxes which remain unpaid October 20, 1897, unless the same shall be paid; and such interest shall be added to and considered a part of said Taxes. Poll Taxes are assessed on every male inhabitant above the age of 20 years. On undivided real estate each heir is liable for the whole tax. An error in the name of the person taxed does not defeat the collection of the Tax. Each partner is liable for the whole Tax assessed under the partnership name.

The assessors are now distributing Tax Bills. If any taxable inhabitant, by removing his residence since the first day of May, or from any cause, should not receive his Tax Bill, he must consider the Tax demanded by this notice, and a new bill will be made out on application at the office of the City Treasurer and Collector of Taxes if a Tax has been assessed.

All who preserve their Tax Bills and bring them when they come to pay, will save the time of making a new bill and facilitate the business of the office.

THE RATE OF TAXATION FOR 1897 IS $17.40 ON $1000.

Office Hours: From 9 o'clock a. m. to 8 p. m.

For the convenience of the Tax paying public the office of the Collector will be open in the evening as follows: Mondays, Tuesdays, Fridays and Saturdays, from Oct. 4 to 16 inclusive, 7 to 8 o'clock p. m. Monday, Tuesday and Wednesday from Oct. 18 to Oct. 20, inclusive, from 7 to 9 o'clock p. m.

☞ Look for your Tax Bill at your place of residence, May 1st, 1897, and bring it with you.

CHARLES P. COBURN,
City Treasurer and Collector of Taxes for the City of Lowell.

WANT COLUMN.

WANTED—EVERYBODY TO KNOW that we are first class carpenters at 62 Market street. John W. Kinnan, carpenter and general jobber. All orders promptly attended to.

TO LET—A FOUR-ROOM TENEMENT, 73 Chestnut street.

TO LET—A NICE LARGE BASEMENT, well lighted, can be used for eating or brilliant printing rooms. Apply at Leggett & Co., One Price Jewelers, 10 Central street.

LADIES—CHICHESTER'S ENGLISH PENNYROYAL PILLS (Diamond Brand) are the best. Safe, reliable. Take no other. Send 4c in stamps for particulars, "Relief for Ladies," in letter by return mail. At druggists. Chichester Chemical Co., Philadelphia, Pa.

WANTED—500 YOUNG AND OLD MEN TO bring their old clothes to Fred P. Lew's Dye House and Clothes Cleaning establishment at 477 Merrimack street, where he can make your old suit as good as new for a small sum.

I CAN'T SLEEP—CONFOUND THE BUGS. You can if you use Noonan's Sure Death to Bugs. 25c at Dow's, Central street. A. Moore's, Gorham street, pharmacists.

ROOMS TO LET—IN THE SUN BUILDING Inquire at Sun office.

MENTHOL CREAM SHAMPOO IS USED in all the leading hair dressing and bath parlors in New England. Menthol Cream Shampoo removes Dandruff and all humors of the scalp. It contains alcohol, glycerine, and menthol. It gives a rich, creamy lather and when used in the bath will remove pimples, etc., leaving the skin clear and soft. 35 cents per bottle. Sold by leading druggists.

FOR SALE—ONE MILE FROM LOWELL, good house and barn, large hennery, one acre of land. Price $1400. G. L. Hubbard, 44 Central street.

WAGONS—OWING TO LACK OF STORAGE, I am obliged to sell at any price the following wagons: viz—1 high grade democrat, 1 first class grocers wagon, 1 very fine top square wagon, 1 extra second hand square wagon. 6 Hobins St.

TO LET—FIRST CLASS TENEMENTS OF five rooms at 656 Moody street. Enquire at 241 Merrimack street.

GIRL WANTED—AT 42 LEE STREET.

FOR SALE—NEAR MIDDLESEX STREET, eight room house and barn, 9000 feet of land. Price $1700. G. L. Hubbard, 44 Central street.

FURNISHED ROOMS, STEAM HEAT, clean and quiet, 117 Merrimack street.

OPEN FOR THE SEASON—URBAN HALL and 3 small halls to let for parties and socials by the day, week or month at reasonable rates. Apply Room 1, Urban block.

WANTED—A SITUATION AS COOK AT A hotel. Can speak French or English and furnish the best of references. Address T., Sun Office.

TO LET—DESIRABLE SMALL TENEMENT opposite Highland Hall. Inquire at 122 Branch street.

AGENTS WANTED—GOOD MONEY TO THE right parties. For particulars apply to the Hub Custom Tailoring Co., 42 Middlesex street.

MRS. LOUGHTON, LATE OF NEW YORK, wonderful seer, born with a double veil, just arrived. At 38 John street for a short time. Sittings 50c; impressional card reading 25c. Hours 10 a. m. to 10 p. m.

TO LET—A NICELY FURNISHED ROOM in Belvidere, five minutes walk from Merrimack square. References required. Apply at Sun office.

FOR SALE—NEAR WASHINGTON STREET, good cottage house of seven rooms, large lot of land and fruit. Price $1650. G. L. Hubbard, 44 Central street.

WANTED—MEN AND WOMEN TO BUY their Clothing on credit. Custom made and ready to wear. Empire Clothing Co, Over 97 Central St. Open evenings.

LOST—TWO VALUABLE HOUND PUPS, six months old in the vicinity of Lakeview. One is a black and tan, and the other white, black and tan. The finder will be rewarded by returning them to A. Fels, 929 Lakeview avenue.

BACHELLORS WILL FIND NICE FURnished, sunny rooms, well appointed, at 145 Cross street, Mrs. Nawn.

TWO YOUNG MEN WOULD LIKE A POSITION at anything. Address C. R., Sun office.

AGENTS WANTED—GREATEST OFFER out. We furnish everything; no experience required; liberal terms. Write for full information, showing actual results. Mutual Manufacturing Co., 128 Chambers street, New York.

FOR SALE—IN PAWTUCKETVILLE, GOOD cottage house in first-class repair, large lot of land. Price $1600. G. L. Hubbard, 44 Central street.

LOST—ON MIDDLESEX STREET, A BUNDLE containing a pair of trousers and a shirt. Return to J. L. Chalifoux's store and receive reward.

LADIES, MY MONTHLY REGULATOR has brought happiness to hundreds of anxious women. I have never had a single failure; no other doctor can say this. Longest cases relieved in 2 to 5 days without fail; no pain; no danger; no interference with work; price $2.00; by mail or at office; consultation free; all letters truthfully answered. DR. TOLMAN CO., 110 Tremont street, Boston.

WANTED—A KITCHEN GIRL AT 40 MERrimack Square.

FOR SALE—GOOD BOARDING AND LODGing house cool location. Price $.50. G. L. Hubbard, 44 Central street.

FOUND—A WHITE BULLDOG IN THE Highlands. Call at No. 1 Summer street, Molloy's Court. M. Souza.

WANTED—A MAN WHO IS WILLING TO learn a paying business. Steady work. Good pay. No canvassing. 49 Middlesex street, room 76.

FOR SALE—GOOD FARM OF EIGHTY acres, good set of building, some fruit, with 4 cows, 28 hens, 20 tons of hay, 2 wagons and all the farming tools. Seven miles from Lowell. Price $2000. G. L. Hubbard, 44 Central street.

LOST—BETWEEN ROBINSON STREET and Hosford Square, pocketbook containing sum of money and receipt with Lizzie M. Young's name. Return to 16 Robinson street and receive reward.

WANTED—AT ONCE, LADY AND MEN canvassers. Something new. Salary and commission. Empire Clothing Co., Over 97 Central street.

A MANAGER FOR OLD ESTABLISHED business with $150. Must be reliable. Address B, Sun Office.

HARRIE E. TWEED, MAGNETIC HEALER, is at his residence, 23 So. Loring st., Wednesdays 4 to 6, 7 to 9; Saturdays 7 to 9 p. m. Treatment $1.00.

$15 A MONTH

Will buy this splendid 2½ story hip-roof house of 8 rooms pantry and bath rooms, with tub, marble wash bowls, &c., maple floors in kitchen, dining room, pantry and bath room, hot and cold water. Piazza and balcony, nice lot of land, high and dry, very sightly, near cars and schools. Small payment down secures this bargain. Quick or you lose it. A. J. RYAN, No. 29 A, Hildreth Building, (Old Post Office.)

Commonwealth of Massachusetts.
PROBATE COURT.
MIDDLESEX, ss.

To the heirs-at-law, next of kin, creditors, and all other persons interested in the estate of Bridget O'Shea, late of Lowell, in said County, deceased, intestate.

Whereas, a petition has been presented to said Court to grant a letter of administration on the estate of said deceased to Bernard D. O'Connell of Lowell in said county, or to some other suitable person.

You are hereby cited to appear at a Probate Court to be held at Cambridge, in said County of Middlesex, on the twenty sixth day of October, A. D., 1897, at nine o'clock in the forenoon, to show cause, if any you have, why the same should not be granted.

And said petitioner is hereby directed to give public notice thereof, by publishing this citation once in each week, for three successive weeks in the Lowell Daily Sun, a newspaper published in Lowell, the last publication to be one day at least before said Court.

Witness, Charles J. McIntire, Esquire, Judge of said Court, this ninth day of October, in the year one thousand eight hundred and ninety seven.

S. H. FOLSOM, Register.

THREE WINNERS.

Young Men's Calf Shoes, bull and Opera toes, $1.50 and $2.00 pair.

Young Men's Box Calf, bull dog and lenox toes, $2.50 pair.

Men's Calf lined double sole, box calf, goodyear welt, bull dog toe, $3 a pair.

New line of Fall goods embracing the latest styles, the best selection of stock, enabling us to warrant every pair and save you 75c. to $1.00 a pair.

J. J. LONERGAN

215 DUTTON STREET.

THE GREATER NEW YORK

A Geyser in a Public Avenue Does Great Damage.

A Woman Found With Two Revolvers—A Detective Under Arrest for Alleged Wife Murder—Debs Talks Against Trusts.

New York, Oct. 11.—A mamoth water main burst early yesterday morning at the corner of Madison avenue and Forty-eighth street and wrought such havoc with property that not even a partial calculation can be made of the financial damage at present. For blocks around scarcely a dwelling or public building could be found which did not suffer in a greater or less degree by reason of the volumes of water which poured into the streets, cellars and basements. The loss will reach far into the thousands.

The main was probably cracked by a blast which was fired in an excavation Saturday afternoon. Then in the nighttime, when the strain on the pipe was greatest, it gave way and the flood followed. The breaking of the four-foot wall pipe was announced by a rumbling noise which awakened the people in the immediate vicinity. Looking out of their windows they saw a great geyser in the middle of the avenue shooting a vast volume of water so high that it reached almost to the top of the electric light pole on the corner. Those who had no view of the fountain heard a mighty rush of water.

The most serious damge was done to the railroad branch of the Y. M. C. A. building and to the Knickerbocker A. C. house. In the basement of the latter place were located the dynamo machinery, bowling alleys and the bathrooms. These have probably been ruined. The club officials place the loss at $15,000.

At first it was impossible to locate exactly the main which had broken until there was a shutdown at the Central park reservoir. In this way much time was lost, while the deluge continued. After five hours the flow was stopped. Almost without exception the houses in the vicinity of the break were damaged, the individual losses ranging from $500 to $2000.

The main which broke was laid in 1874. It has a capacity of 2,000,000 gallons an hour, with a pressure of 27 pounds to the square inch.

BIG ROBBERY IN NEW JERSEY.

New York, Oct. 11.—The home of Francis H. Scott, president of the Century Magazine company, in Orange, N. J., was entered by thieves on Friday, and a stock of wearing apparel and household goods amounting to $10,000 in value was carried off. The police have arrested three dangerous individuals in connection with the crime, and have recovered most of the property. One of them is a woman, Mary Rogers, alias "Chicago May." When the detectives broke into her room two revolvers were lying on the bed. She tried to pass them to the men, but was overpowered before she could cause any bloodshed.

One of the men is Cyrus Hyland, reputed husband of this woman. He is a western man and was arrested here last summer at the request of the Chicago police, but was discharged. The third person is George Bennett, "the New York kid," an associate of "Reddy, the Gloster," and "Jack Fly," two men who are now in the Indiana state prison for robbing the house of General Harrison soon after the ex-president's last marriage.

DETECTIVE ACCUSED OF MURDER.

New York, Oct. 11.—Central Office Detective William Moore, who is under arrest suspected of having stabbed his wife to death last Wednesday, has been committed by the coroner. The most damaging evidence was given by Mrs. Morrison, who said she heard Moore in the house on the afternoon of the tragedy. Two boys also say that between 1 and 2 o'clock on Wednesday afternoon they saw the detective leaving his home.

Moore denies that he killed his wife and says that he was in the Wall street district all day Wednesday until 3 o'clock, when he received word from police headquarters that there was something wrong at his home. He went up town and found his wife dead. The effort to suppress the fact that his wife had died from a stab wound of the abdomen and the burning of the murdered woman's clothing at the time of her death are said to be responsible in a measure for the arrest of Moore.

MR. DEBS' IDEA OF TRUSTS.

New York, Oct. 11.—Eugene V. Debs repeated his lecture on "Social Democracy" before a large audience at the Windsor theater. Among other things he said: "The evils of the existing social system are penetrating to the middle class. The small merchants are being crowded out. In a few years there will be no small shops; the mercantile business will be in the hands of a few trusts. Now, I am not opposing the trusts. They are founded upon correct principles; but instead of a few individuals or a single individual being the beneficiaries of the trusts, I insist that all men be admitted into the trusts as stockholders and be allowed to enjoy the benefits."

OPEN LETTER TO GEN. TRACY.

New York, Oct. 11.—During his speech Saturday night, General B. F. Tracy, the Republican candidate for mayor, said he knew of an instance where the suggestion had been made to one of the Republican leaders that one of their candidates on the county ticket could be endorsed by the Henry George party, but the offer was refused. Chairman Abbott of the Jeffersonian Democracy has sent General Tracy an open letter in which he says that the cause of political honesty would be materially advanced if General Tracy would unmask the person who had made the suggestion mentioned because he was a fraud and had no authority to make such a deal.

CALLED GEORGE A FAKIR.

Philadelphia, Oct. 11.—A resolution to endorse Henry George's candidacy for mayor of Greater New York was almost unanimously defeated at a meeting of the United Labor league. Philip Montis aroused a very bitter interchange of personalities when he exclaimed: "If ever there was a born fakir Henry George is the one. He has posed as a representative of the working men all over the country, and he has never committed one act that would entitle him to recognition by any labor organization. What does this fakir, Henry George, represent?"

BLACKMAILING POLICEMAN.

New York, Oct. 11.—Policeman Virgie M. Winchell was stripped of his badge and locked up on the charge of having blackmailed a saloon keeper named Theobold Kohler. When Kohler was caught violating the excise law his excuse was that he had paid Winchell for protection and permission to do business. Winchell was ordered locked up by Captain Schmittberger, who, before the Lexow committee, swore that he had received many bribes. The captain was allowed to remain on the police force for testifying against higher police officials.

SHE KEPT HER THREAT.

New York, Oct. 11.—Because her stepmother reprimanded her for staying out late at night with a lover, Mary Miller, 17 years of age, committed suicide by drinking carbolic acid at her home in this city.

Several days ago her stepmother first spoke to her, and said she was injuring her health. Mary replied: "Oh, I am always teased. I just won't stand it. Some day you will wish you had not teased me. I'll just kill myself." She kept her threat.

WAS ILL AND DESPONDENT.

Malden, Mass., Oct. 11.—Fred C. Libbey, a member of the Boston shoe firm of Leavitt & Libbey, attempted to commit suicide yesterday by shooting himself in the left breast. Little hope is entertained for his recovery, as he has been unconscious since he was discovered by his wife, soon after the shooting, lying on the floor in the bathroom. Ill health and despondency are thought to be the cause of the deed.

KILLED BY A CRIPPLE.

Detroit, Oct. 11.—W. G. Miall of Buffalo died at a hospital as the result of a murderous assault by Charles Wojdeck Miall was in Detroit looking for work, and it appears became involved in a dispute with Wojdeck in a saloon. The latter, who is a cripple, followed Miall out of the saloon and struck him over the head with his crutch, crushing Miall's skull.

CHINAMAN ACCUSED OF FORGERY.

Victoria, B. C., Oct. 11.—Hook Taw, a Chinaman, was arrested here charged with forging letters which were used at a recent investigation at Port Townsend, and which implicated Collector Saunders and Wee Gee, the customs interpreter, in a conspiracy to admit Chinamen into the United States. Interpreters says that the letters are Hook Taw's handwriting.

A WOMAN DESTROYER.

Cincinnati, Oct. 11.—Sunday Frank Farty, colored, shot and killed his wife, from whom he had been separated six years, and then shot and mortally wounded his mistress, Minnie Frey. He then gave himself up to the police.

HEIRS WHO WERE DUPED.

New York, Oct 11.—The treasury department has had many inquiries from time to time about the alleged estate of one Joseph Ball of Philadelphia, which is supposed to be held in trust in the treasury department. The letters speak of the trust of an alleged 31 year lease given by Mr. Ball to certain valuable property in Philadelphia. Some time ago it was stated that ex-President Harrison was interested as an attorney in the estate. Many hundreds of people all over the country have been drawn into the struggle for the money which they think awaits distribution. To all of these inquiries replies are sent informing the "heirs" that there is no such fund in the treasury, and that the only record in the treasury department of Joseph Ball of Philadelphia relates to a claim of about $3000 which he filed as an underwriter against the government in 1801 for cargo and vessel seized by the French. The claim is one of the ordinary spoliation claims.

Human Ingenuity.

Certainly, for the mechanic, human ingenuity has never produced a better liniment than Salvation Oil, which now stands unexcelled for curing his sprains and bruises caused by a fall; or cuts and wounds the result of an accident with his tool or saw. Salvation Oil always kills pain. "Recently, I fell about twenty feet and was very much bruised on my leg and side, but after bathing them with Salvation Oil the bruises soon disappeared. I think Salvation Oil is just the thing for sores and bruises." A. Jacob Rice, 520 Church St., Easton, Pa. Salvation Oil may be bought anywhere for 25 cents. Substitutes offered by dealers may cost less; hence, do less. Salvation Oil, however, never disappoints the user.

WOMAN IN FLAMES

Rushed to the Outer Air for Relief.

HUSBAND SUSPECTED OF THE CRIME.

Police Investigating the Sad Fatality.

Canton, O., Oct. 11.—Residents of the tenderloin district at daylight Sunday heard screams and saw a column of flames in the yard of the home of William De Peyster. On investigation Mrs. De Peyster was found with her clothing on fire, and before aid could be rendered she was dead.

The kitchen of the house was covered with oil spots, and fragments of a broken lamp were found in the house and yard. De Peyster, when found, would give no explanation of what had happened and was placed under arrest on suspicion of murder.

Neighbors say that he and his wife had been quarrelling all night. Maggie Greathouse, who was on the second floor of the building, was taken in custody by the officers as a witness. She could throw no light on the case beyond the starting of the quarrel shortly after midnight. She told of a former attempt De Peyster made to kill his wife several months ago. She says that after a protracted quarrel between De Peyster and his wife, she went to their room in answer to a call for help, and found Mrs. De Peyster's nightrobe on fire, and saturated with oil which De Peyster had poured over her after breaking the lamp. He had ignited the garment. The two women fought him off and extinguished the flames. De Peyster comes from a well to do family.

Opinion differs as to how Mrs. De Peyster's clothing was ignited. It was at first supposed that a lighted lamp had been thrown at her, but as the burner to the lamp cannot be found and nothing in the room where the oil was spilled was burned, leaving no evidences of an explosion, some of the officers believe that the plan discovered by the Greathouse woman on a former occasion was the way the woman's death was caused.

SEQUEL TO AN ELOPEMENT.

Washington, Oct. 11.—A sequel to an elopement story which came from Atlantic City last summer has just been worked out in the state department, which has issued a warrant for the surrender to the Russian authorities of Judko Kaplan. This man was arrested in Atlantic City last summer for abusing a young woman supposed to be his wife. The girl, to avenge herself for ill treatment, confessed that she had eloped with Kaplan who, she said, was a fugitive from justice in Russia. Before the Russian authorities could be communicated with the man escaped and was recaptured only after a long pursuit.

Judko Kaplan was a tailor living in the town of Kiev. Nearby lived a well-to-do merchant named J. Kaplan. Judko availed himself of the similarity of names to cash a draft for 20,000 roubles drawn to the order of the merchant, and escaped to America, leaving in Europe a wife and children. In Boston he met his cousin and eloped with her.

WILL RELIEVE IRISH DISTRESS.

London, Oct. 11.—In reply to a petition signed by 64 members of the Irish party in the house of commons asking the government to call a special session of parliament to deal with the exceptional distress in Ireland, Arthur J. Balfour, first lord of the treasury, has written to John Dillon as follows: "The government has observed the partial failure of the potato crop with great concern, and is watching anxiously the condition of the people in the threatened districts. There is no need, however, to summon parliament earlier than is customary, because, should the apprehensions of the memorialists be unhappily realized, the executive is empowered to adopt the necessary measures without waiting for the sanction of parliament."

WOMAN CUT IN TWO.

Baltimore, Oct. 11.—A trolley car on the Point Breeze division of the City and Suburban traction line ran down a wagon on the Mount Carmel road, two miles from Baltimore, Sunday afternoon, instantly killing Mrs. John F. Heim, Jr., and injuring her husband and their two boys. Mrs. Heim was on the rear seat of the covered wagon when the car ran into it and, becoming entangled in the wreckage, was thrown under the car and completely cut in two. Her husband and the children on the front seat were thrown 20 feet, but escaped with severe bruises and contusions. The conductor and motorman were arrested.

STABBED WITH POCKET KNIFE.

Richmond, Ky., Oct. 11.—Rutherford Todd, youngest son of Frank Todd, a wealthy farmer, stabbed Daniel Little, a farmer, who lived on his father's place, inflicting wounds that will probably prove fatal. The men had had trouble over a division of crops. Little attacked Todd with a stone, but Todd, drawing a pocket knife, began stabbing Little, who fell. Todd continued to carve his helpless victim, leaving him for dead. Todd surrendered and was released on bond to await the result of Little's injuries.

it is what a cough may lead to that makes it so dangerous.

HALE'S HONEY OF HOREHOUND AND TAR

Hale's Honey of Horehound and Tar is a medicine that has long been tested in private practice. Sold by druggists generally.

Pike's Toothache Drops cure in one minute.

THE TEMPLE CUP SERIES

Slight Chance of Boston Leading at the Close.

Champions Have Met a Series of Defeats—Results of Foot Ball Games Saturday.

Baltimore, Oct. 11.—If the newly fledged champions do not take one of the next three games from the "three time winners," the Temple cup will remain in Baltimore for another season, and the "have beens" will get the big end of the gate money. Saturday for the fifth time in succession the Baltimores defeated the Bostons, 12 to 11, and as three of the games count in the contest for the trophy, it looks blue for the Boston contingent.

The game was dull and uninteresting until the ninth, when it looked for a time as though the visitors might win. Heavy batting and ragged fielding, quite evenly distributed between both teams, characterized the contest, and both sides were compelled to change pitchers because of the bombardment they received. "Happy Jack" Stivetts started to do the twirling for the visitors, but he gave way to Lewis after 11 runs had been made off him in two innings. Nops, who opened the contest for the home team, lasted a little longer, but he, too, had to quit, and in the seventh Corbett took the center of the diamond.

The champion Bostons were scheduled to play against the all-Americans, but President Soden objected to the Bostons playing on Sunday. However, Captain Duffy and a number of the Bostons were members of the picked team.

RECORD IN GOLF PLAYING.

New York, Oct. 11.—A. H. Fenn of the Palmetto Golf club, Aiken, S. C., carried off the honors of the closing day of the St. Andrews club by winning the 18 hole medal play handicap from a field of 51 players, out of an entry of 138. On Tuesday last in practice Mr. Fenn made the circuit of the links in 76, and Saturday playing from scratch he did the 18 holes in 76, thereby showing a good deal of consistency in his playing and establishing a record for the course which will not be easily beaten. By winning with 76, Mr. Fenn, in addition to the cup presented for the handicap by W. H. Sands, won a gold medal for having the best gross score to his credit. S. D. Bowers, a well known local player, covered the distance in 83 and with an allowance of two finished in second place with a net score of 81.

FAILURES AND SUCCESSES.

Philadelphia, Oct. 11.—Jimmie Michael, in his trial to beat the world's records from one-third of a mile to 33 miles, paced, with a flying start, failed to break any records until the 11th mile, which distance he covered in 19:09 1-5, breaking Stocks' record of 20:10 4-5.

He broke the 12-mile world's record in 21:51. The best previous time was that of Stocks, 22:01 1-5.

The 13-mile record was also broken. The time was 23:43 2-5, the previous world's record being 23:54 3-5, made by Stocks. He also broke the 14-mile in 25:33 4-5. The previous record was that of Stocks, 25:49. The records of 15, 16, 17 and 18 miles were also beaten.

Michael in one hour rode 32 miles and 552 yards, breaking the one hour world's record, which was 32 miles 448 yards.

TIED FOR THE AMERICAN.

Boston, Oct. 11.—At the fall meeting of the New England Whist association, the contest for the American Whist club trophy for teams of eight resulted in a tie between the Pyramid Whist club of Boston and the Providence A. A. club of Providence, each winning five matches. The tie will be played off at some future time.

In the final for pairs, nine pairs contested, W. H. Barney and J. A. George of the Providence club winning with a score of seven tricks plus.

The Morse trophy for fours was won by the American Whist club, which won five matches with a score of 11 tricks plus.

STOUGHTON RIDER'S RECORD.

Stoughton, Mass., Oct. 11.—Fred Beauregard rode 340 miles in 16 minutes less than 24 hours, breaking the Massachusetts record of 316 miles. He finished at Fall River. Beauregard is a Stoughton rider. He started at 5 o'clock Friday night to beat the Massachusetts record, and did so. He rode from Fall River to Boston and back three times.

ALL-AMERICANS WON.

New York, Oct. 11.—The All-Americans played a picked team, including some of the Boston players, at Hoboken Sunday. Result:

All-Americans .....0 0 0 0 0 2 0 1 2 0—5
Picked team .....0 0 0 0 0 0 0 0 3—3

Batteries—Hastings and Donohue; Kennedy and Smith.

FLY CASTING RECORD.

San Francisco, Oct. 11.—At the annual tournament of the San Francisco Fly Casting club, W. D. Mansfield, the champion long distance caster, who broke all existing records a few months ago by a cast of 111 1-2 feet, again broke the world's record, increasing his distance six inches.

DIXON WANTS SATISFACTION.

San Francisco, Oct. 11.—As a result of his dissatisfaction over Referee Green's decision in giving the recent fight to Solly Smith, George Dixon, through his manager, has agreed to meet Smith in a finish fight for the championship some time next February.

SATURDAY'S FOOTBALL GAMES.

A small crowd of spectators saw Holy Cross tie Amherst at Amherst, Mass., in an uninteresting game, chiefly remarkable for the fumbling displayed on both sides. Amherst's light line, which was badly shaken up in the Yale game, proved hardly a match for the Holy Cross heavy men, who soon found out where the weak point lay and used push plays almost entirely.

The Harvard football team had the first hard work of the season Saturday when it defeated the strong Dartmouth eleven, 13 to 0. It was a closer game than the score would indicate. In team play the visitors were a match for the Harvard team, their rushing and tackling being good, but failure to take advantage of the wind and poor punting were Dartmouth's weak points. The first half ended without a score for either side.

Brown walked away with Boston university in a football game, winning 41 to 0. The score ought to have been larger, but Brown fumbled a good deal, twice losing the ball at the line when safeties were secured instead of touchdowns. Gammons made a brilliant run of 75 yards around Boston university's end for a touchdown.

The football game between the University of Maine and Bates college at Orono, Me., was a very close and well-played contest. Bates won, 8 to 6. Each team made a goal, but the university team was compelled to make a safety, giving Bates two more runs.

The University of Pennsylvania football team rolled up the enormous score of 58 to 0 against the Lehigh eleven, 15 points more than Princeton scored against the same team 10 days ago. Nine touchdowns, four goals and a safety were the sum total for the first half of 20 minutes, and two touchdowns and two goals were made in the second half of 15 minutes.

Williams failed to make any impression against the Yale football line, the New Haven team scoring six touchdowns, and four goals being kicked from them. The final score was Yale, 32; Williams, 0. The Yale eleven made its most brilliant showing of the year for concerted play, the backs trotting down the field persistently in a bunch which the Williams players failed to separate.

Phillips-Exeter added another triumph to her list of football victories by defeating the Massachusetts Institute of Technology eleven by a score of 12 to 6. The victory was a surprise, as the last four games with the M. I. T. team had resulted in ties.

PACIFICATION OF CUBA.

Madrid, Oct. 11.—In replying to a number of Cuban senators who had offered their support to the government, Premier Sagasta said that the government would devote itself before all else to the pacification of Cuba, and would then introduce in the island a model administration. The government, the premier added, considered that the pacification of Cuba would facilitate the restoration of peace in the Philippine islands, where the situation is now serious.

In reply to an inquiry by Premier Sagasta, Captain General Weyler has cabled the following statement to the government: "The principles which constitute my character, as well as my well known military history, are strong guarantees that I have never created, nor will I ever create, any difficulties for the constituted government, be that whatever it may. I have always been, and in every case shall ever be, the first man to accept, respect, obey and enforce the government's orders. I would not allow any demonstration to go beyond the expression of personal affection and the approval of my policy."

MACKEREL FISHERY A FAILURE.

Gloucester, Mass., Oct. 11.—The past year's mackerel fishery has been a bad failure, the New England catch of salt mackerel being about the smallest on record, and the few remaining vessels at Block Island and North bay send nothing but discouraging news. The following table shows the New England catch of salt mackerel to this date for the past six years: 1897, 8,339 pounds; 1896, 50,228 pounds; 1895, 18,831 pounds; 1894, 38,494 pounds; 1893, 41,120 pounds; 1892, 47,130 pounds.

ILL LUCK OF DANBURY MAN.

Danbury, Conn., Oct. 11.—George Luck of this city, who conducted a restaurant at the fair, was the victim of footpads, who secured about $50. He was passing a dark spot outside the grounds when he was struck over the head with a club or sandbag and rendered unconscious. The thieves then rifled his pockets and escaped without attracting attention. Mr. Luck was found yesterday morning by a passerby. His condition is serious.

First class printing done at this office.

SHERIDAN'S CONDITION POWDER

It will keep your chickens strong and healthy. It will make young pullets lay early. Worth its weight in gold for moulting hens, and prevents all diseases. It is absolutely pure. Highly concentrated. In quantity costs only a cent a day. No other kind like it.

NOTHING ON EARTH WILL MAKE HENS LAY LIKE SHERIDAN'S CONDITION POWDER

Therefore, no matter what kind of food you use, fix with it daily Sheridan's Powder. Otherwise, your pullets this fall and winter will be lost, when the prices for eggs ten very high. It assures a rich assimilation of the food elements needed to produce health and form eggs. It is sold by druggists, grocers, feed dealers or by mail.

If you can't get it send to us. Ask first. One pack $2 c, five $1. Large $1 can $1.25. Six cans $5. Exp. paid. $5. Sample of Best Poultry Paper sent free. L. S. JOHNSON & CO., 24 Custom House St., Boston, Mass.

Going to Klondike?

Better stay at home and get

GOLD DUST

from your grocer. Sold everywhere and

Cleans Everything

MADE ONLY BY

THE N. K. FAIRBANK COMPANY,

Chicago. St. Louis. New York. Boston. Philadelphia.

STRONG AGAIN! WHEN IN DOUBT, TRY Sexine Pills

They have stood the test of years, and have cured thousands of cases of Nervous Diseases, such as Debility, Dizziness, Sleeplessness and Varicocele, Atrophy, &c. They clear the brain, strengthen the circulation, make digestion perfect, and impart a healthy vigor to the whole being. All drains and losses are checked *permanently*. Unless patients are properly cured, their condition often worries them into Insanity, Consumption or Death. Mailed sealed. Price $1 per box; 6 boxes, with iron-clad legal guarantee to cure or refund the money, $5.00. Send for free book. Address, PEAL MEDICINE CO., Cleveland, O.

Sold at Goodale's Drug Store, the best and cheapest place in Lowell for drugs and medicines, 217 CENTRAL STREET.

EXPERT HANDLERS OF FURNITURE

CONFESS THAT

OUR STOCK

EMBRACES THE

Most Stylish and the Best Variety

Of goods in that line that they have ever seen. No one is ashamed to move in daylight whose house is equipped with Furniture bought of us. It does not pay to buy inferior goods in any line, and especially is this true of Furniture. Unlike some articles you buy, it is always in sight. Always get a good article and then you are always sure of satisfaction and service. If you have not seen our

FALL DISPLAY

Drop in and see the splendid stock we have for you to select from. We have all the desirable styles, and we are sure that we can sell them to you at satisfactory prices. It will cost you nothing to look and you may lose if you don't.

GOOKIN BROS.

Agents For the Celebrated "Glenwood" Parlor Stoves and Ranges.

Honest Value for Your Money

WE HAVE THE BARGAINS IN SHOES.

Our stores are filled with shoes which we are selling at lower prices than any other store in Lowell.

Ladies' Shoe Dressing, 5c. per bottle.
Ladies' House Slippers, 25c.
Ladies' Serge Congress, 49c.
Children's Strap Slippers, sizes 5 to 8, 43c; sizes 9 to 11, 49c.
Children's Russet, spring Heel, sizes 5 to 8, 35c.
Children's Kid, no heel, sizes 3 to 6, 25c.
A Good Wearing Ladies' Shoe, three different styles, 98c.
A Splendid Bargain in Children's Shoes for 65c. and 75c.
An Excellent Wearing Shoe for Boys for 85c.
The Men's Shoes we sell for $1.00 are worth $1.50.

It will pay you to look in our windows if you are coming down street today. We are constantly putting in small lots of shoes which we sell below cost.

WE GIVE TRADING COUPONS.

Boulger's White Shoe Stores

115 CENTRAL and 292 BRIDGE STS.

It is not what you EARN, But what you SAVE That makes you RICH.

Save regularly on a definite plan, and deposit in the

WASHINGTON SAVINGS BANK

273 Central and 4 Corham, LOWELL, MASS.

PETER J. BRADY, GROCER

448 Gorham Street.

Choice Teas, Coffees and Spices

TRY OUR "BIG TWELVE" BRAND OF FLOUR, THE BEST IN THE CITY.

GATELY & PEARSON, SOLICITORS OF PATENTS

Patents obtained. Patent law a specialty. 44 HILDRETH BUILDING.

Peter H. Savage

Undertaker and Funeral Director

169 WORTHEN ST.

TELEPHONE CONNECTION 614-4.

Calls, night or day, promptly attended to. Carriages furnished for weddings and christenings.

Andrew Carnegie Says Farewell to Uncle Sam.

Andrew Carnegie, the great iron master, has determined to live abroad the greater part of the time hereafter. He finds that the climate of that part of this country where his interests are is not the best for his health. His business lieutenants are capable, however, and the cable will keep him in touch with affairs.

Mr. Carnegie will pass this winter in southern France. It has been his custom to return from Scotland in the fall, but he will not do so this season owing to his recent illness.

Robert A. Franks, representing Mr. Carnegie, said recently: "Mr. Carnegie has been advised by his physicians to spend his summer holidays in the dryest part of Scotland near the sea. This location is a narrow strip extending south from Cromarty, Moray and Beauly firths to Iverness.

"Acting upon this advice, he has leased Skibo castle and estate, with the right of purchase after trial next summer. Skibo is one of the oldest castles in the north, dating from the tenth century. The estate comprises 20,000 acres. There are many trout lochs upon it, and the salmon fishing is famous. The grouse moors are among the best in Scotland.

"But Mr. Carnegie's health is the principal consideration in view. He hopes to live to a ripe old age in the dry and mild, though bracing climate in the summer, running out to the friendly sea now and then for the day, returning at night."

Ever since the great strike some years ago at the great iron works at Homestead, Pa., owned by Mr. Carnegie, that gentleman has spent very little of his time in the United States. Every time he has visited this country it has only been for a flying trip or a short stay of but a few months. Many people have commented on this fact and have expressed it as their opinion that the millionaire Scotchman was not visiting his native home solely for the benefit of his health, though that very probably was one of the reasons. They intimate that he has been afraid ever since the famous strike and lockout at his foundries at Homestead of being assassinated. They say that there were so many threats made at the time against his life that ever since that time Mr. Carnegie has been in terror of being suddenly killed and has adopted precautions, one of which is not to stay very long in this country.

However this may be and for whatever reason Mr. Carnegie has decided to spend the rest of his days in the land of his birth, it is a fact that he is rivaling William Waldorf Astor in the value and extent of his landed interests in the British empire. The naturalized Scottish-American millionaire will probably buy the Skibo castle estate in Scotland, on the northern shore of Dornoch firth and not far to the southwest of Dunrobin castle, the chief Scottish seat of the Duke of Sutherland.

Skibo castle is some five miles west of Dornoch village, the capital of Sutherlandshire. The village was in olden times the cathedral city of Sutherland and Caithness, and the castle was the residence of the bishops. A notable reminder of the latter fact is the excellence of the gardens and orchard.

The estate of Skibo castle, in one of the best fishing and shooting districts of Sutherlandshire, consists of 25,000 acres. One of the Mackays became the owner of Skibo after the days of the bishops, and subsequently it passed into the possession of G. Dempster, Esq. Hospitale, a short distance to the west, is the nearest great house to Skibo castle. It is owned by the Gilchrist family, and there a large slab, 9 feet high, is said to commemorate the death in battle of the Danish chief Horpis.

To the east of Skibo three miles, on the road running from Bonar bridge, at the head of Dornoch firth, to Dornoch, is Clashmore inn, the same distance south of which lies Meikle ferry, the station of that name on the railroad which runs close to the south shore of the estuary being the nearest one to Mr. Carnegie's new property. The castle is to the south of the main road and at the head of an arm of the firth.

The nearest town of importance to Skibo is Tain, a little south of west of Dornoch, on the other side of the water. Skibo is about 63 miles northeast of Cluny castle.

Andrew Carnegie is one of the most remarkable men of the time, physically small, but mentally a giant. Commencing life as a telegraph messenger boy, with a stock of Scotch foresight and shrewdness as his only capital, he has been so successful that today he is a 25 times millionaire and the largest coke, iron and steel maker in the world.

Back in the forties there came to Pittsburg from the village of Dumferline, in Scotland, an iron molder by the name of Carnegie, who brought with him his wife and two sons, Andrew and Thomas, aged 12 and 10. The elder Carnegie was very fond of a quiet game of checkers, as was David Brooks, then manager of the telegraph and railroad offices in that city. This mutual fondness often brought the two men together, and one night Carnegie asked Brooks if he couldn't find something for his son Andrew to do. "Send him down to my office, and I will make him a messenger boy," replied Brooks.

Young Andrew was on hand bright and early the next morning to commence his duties. A lot of pretty sharp youngsters were then employed as messenger boys in the office. Robert Pitcairn, now general superintendent of the Pennsylvania railroad, was one of them, and David McCargo, for many years past president of the Allegheny Valley railroad, was another, but Andrew was the brightest one among them.

Manager Brooks had an old telegraph instrument rigged up in the office for the use of the messenger boys, and the little Scotchman pounded away on it so diligently in his odd moments that he soon became an expert operator. Not long after the late Thomas Scott, then superintendent of the Pennsylvania, wanted an operator in his private office, and Brooks recommended Carnegie.

Here the young man showed such aptitude in moving trains that he attracted the favorable attention of Scott and Edgar Thomson, president of the Pennsylvania, and he was transferred to Altoona and became in turn chief telegraph operator of the road and superintendent of the western division. When the Drake well was struck, Scott and Thomson put their money against Carnegie's business ability, and the trio engaged in oil operations, which made the younger of the three a millionaire before he was 30.

With a Scotchman's canniness and caution, the young millionaire possessed an American's push and energy. With his younger brother Tom, he saw that the iron and steel industries were only in their infancy in this country. Together they built the Edgar Thomson steel works and a big iron mill at Braddock, Pa. Then came the war, and with it a big protective tariff and an ever increasing demand for iron and steel, which caused a corresponding increase in prices. Andrew Carnegie in five years doubled, trebled and quadrupled his already large fortune, and his brother also became immensely rich.

The hold which he then obtained upon the iron and steel trade he has ever since retained. He is the absolute owner of the Edgar Thomson steel works, which furnish employment to 8,000 men and turn out yearly 200,000 tons of steel. The steel works are fed from five of the largest blast furnaces in the world, and all are heated by natural gas, supplied from Mr. Carnegie's own wells and transported through his own pipe lines. He owns a controlling interest in a dozen other of the largest iron and steel plants in Pittsburg, and some five years ago the temporary embarrassment of young Henry Frick, to whose energy and sagacity the present dimensions of the coke trade is due, enabled him to also gain control of that important industry.

That nearly all of these enterprises have grown from small beginnings to their present vast proportions under his personal direction and supervision indicate a man of splendid executive capacity, and such he is.

Mr. Carnegie has always been very prodigal of his money in the way of presenting libraries and public buildings to cities and towns.

Ten years ago he was presented with the freedom of the city of Edinburgh in recognition of his munificent gift of £50,000 toward the establishment of a free library in that city.

New York has the Carnegie Music hall, which was founded by the philanthropic millionaire. This fine building was opened to the public in the spring of 1891.

The splendid public library at Pittsburg was a gift to that city by Mr. Carnegie, and he likewise added a fund for the use of the library and the purchase of pictures and art treasures to be placed in the magnificent structure.

He has also given free libraries to Allegheny, Braddock, Johnstown and to his native town of Dumferline, in Scotland.

For aiding worthy poor young men and women to gain a musical education at the Royal College of Music in London he has spent at least $70,000. The Authors' club received $10,000 from him at one time, and to keep any accurate account of his continuous charities unknown to the world is impossible.

Ask what form of aid he enjoys giving most, and he says it is to young men to help them in preparing for their fight with the world. When a young man attracts his attention, he doesn't stop at the practical assistance required, but will give him from his own experience such advice that the young man who doesn't follow it doesn't know what is wise.

Mr. Carnegie's own hobby in his highland home is fishing. Coaching, of course, comes first with him as an amusement. He always has a notable party with him.

Mr. Carnegie never cares to coach in this country, not considering the scenery sufficiently varied within short distances.

The billiard tables in his various residences are always another source of amusement to which he is apt to resort when his brain becomes tired with reading.

At a more or less tender age, when the name Andrew Carnegie meant nothing in particular, Mr. Carnegie, who was then a clerk in the office of the Pennsylvania Railroad company in Pittsburg, fell violently in love with a Miss Leila Addison of that town. It was love of that character you read about in sentimental German novels, love that subsists on a glance a day and that lasts beyond the grave.

Miss Addison was a most beautiful and accomplished young woman, the daughter of an English physician who had high standing in the Pittsburg society of the day. She had been educated largely in Europe, and upon her return she took a place in her native town as one of the regnant beauties. Mr. Carnegie at this time gave no promise of the eminence he was to obtain in the manufacturing world. Never remarkable in his personal appearance and with nothing more than a rudimentary education the figure he cut was not the most favorable. Miss Addison was not impressed.

This was along about 1855. Mr. Carnegie was pertinacious, but it availed him nothing. A few years later Miss Addison, abroad with her family, became Mme. de Ximenez. She has since her marriage lived altogether in Rome, where her husband is something out of the ordinary.

As time went by Mr. Carnegie came to be regarded by his friends as confirmed to bachelorhood. Everybody who knew him and many who did not knew of his hopeless attachment. His marriage, therefore, at so late a day as 1887 came to most of his friends as a shock. His engagement was unknown to his intimates even until within a week or two prior to the wedding.

Mrs. Carnegie was a Miss Louise Whitfield, the elder daughter of a New York dry goods merchant long and favorably known in the wholesale district. She was 27 at the time of her marriage and, while not pretty, was remarkably amiable and intellectual.

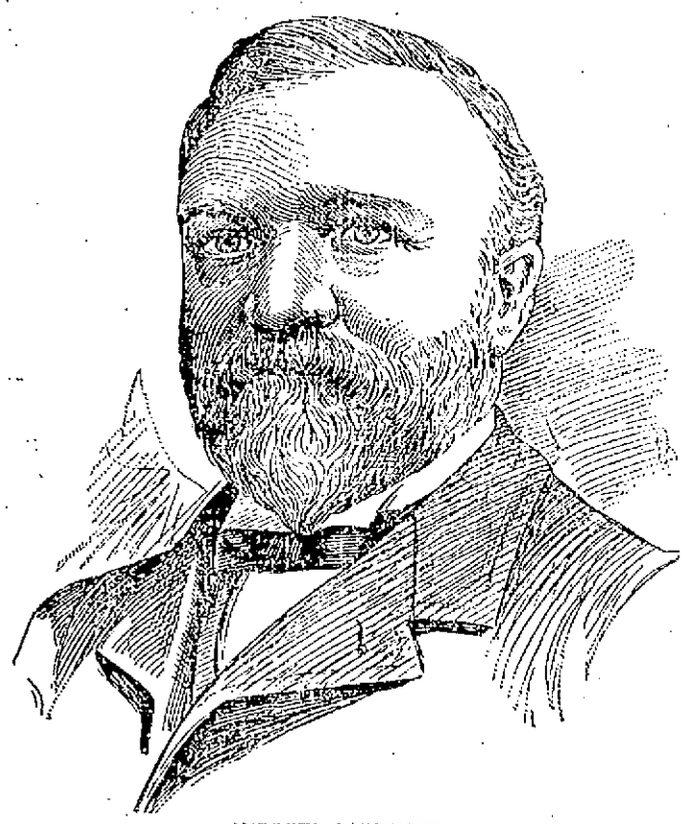

ANDREW CARNEGIE.

BIRTHPLACE OF ANDREW CARNEGIE.

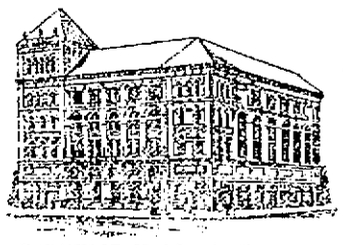

CARNEGIE HALL, NEW YORK.

Indian Snake Cane.

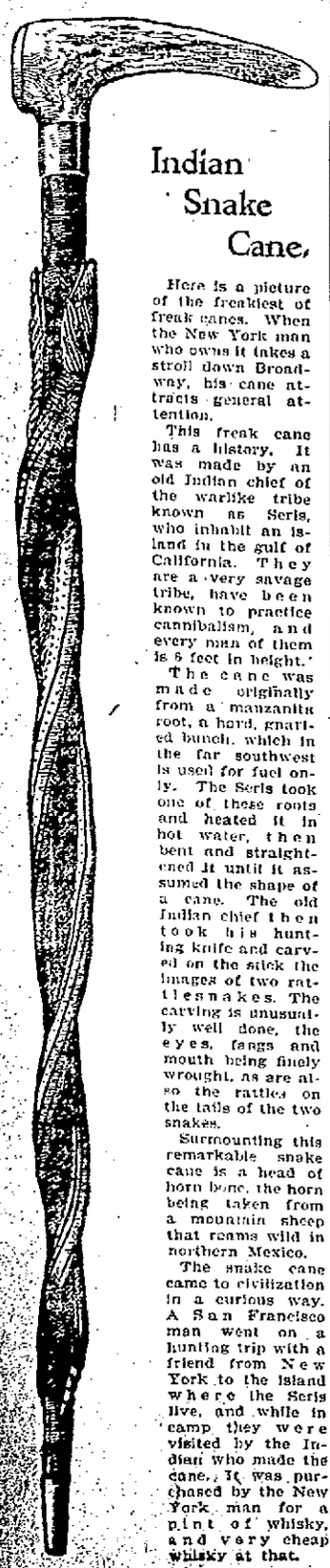

Here is a picture of the freakiest of freak canes. When the New York man who owns it takes a stroll down Broadway, his cane attracts general attention.

This freak cane has a history. It was made by an old Indian chief of the warlike tribe known as Seris, who inhabit an island in the gulf of California. They are a very savage tribe, have been known to practice cannibalism, and every man of them is 6 feet in height.

The cane was made originally from a manzanita root, a hard, gnarled bunch, which in the far southwest is used for fuel only. The Seris took one of these roots and heated it in hot water, then bent and straightened it until it assumed the shape of a cane. The old Indian chief then took his hunting knife and carved on the stick the images of two rattlesnakes. The carving is unusually well done, the eyes, fangs and mouth being finely wrought, as are also the rattles on the tails of the two snakes.

Surmounting this remarkable snake cane is a head of horn bone, the horn being taken from a mountain sheep that roams wild in northern Mexico.

The snake cane came to civilization in a curious way. A San Francisco man went on a hunting trip with a friend from New York to the island where the Seris live, and while in camp they were visited by the Indian who made the cane. It was purchased by the New York man for a pint of whisky, and very cheap whisky at that.

Fighting a Rattlesnake.

Bernard Sharkey, owner of the Copper Queen mine, near Salmon, Ida., has had an encounter with a rattlesnake which for sensational features has seldom been equaled in a contest with a reptile. Mr. Sharkey was passing along a mountain trail. The footing was uncertain, and he was holding to bushes, grass, etc., on the upper side of the trail with one hand. Intent upon where he was stepping, he did not notice he had aroused a snake and had no warning of impending danger until the rattler darted his fangs into his hand.

The snake did not release its hold, but attempted to coil itself around Mr. Sharkey's arm during the descent. Gaining his feet, Mr. Sharkey attempted to shake the reptile off, but found it impossible. He then drew his revolver and shot it. The snake loosened its clutch on his hand, but darted at him again and sank its teeth in his leather coat. Holding to the coat, it twined itself about his body, but with both hands free Mr. Sharkey continued to battle with the better advantage. He increned the coils of the snake, got his foot on its body and literally tore it away from his coat, a piece of the leather being carried away in its mouth. He succeeded in killing the snake, which proved to be 6 feet in length and had 16 rattles.

Martin Luther's Body.

It has been recently ascertained that the body of Martin Luther, contrary to general belief, was never removed from the palace church at Wittenberg, where it lies, seven or eight feet below the floor of the nave, in a coffin of wood lined with tin. Close by is the coffin of Luther's friend and associate, Melanchthon.

Old Sails Are Best.

A sea captain has found that the sails of a ship when filled with a number of small holes bear it along more rapidly than when they are perfectly whole. He says that an ordinary sail cannot receive the full force of the wind owing to the bulk of stationary air that fills up the hollow of the concave canvas.

An Easy Going Prince.

The famous German traveler, Otto Ehlers, tells about a singular Chinese potentate whom he visited in Laos States while on his way from Siam to Tonquin. The prince leaves the cares of affairs chiefly to his wife. He has had his throne placed in the palace kitchen so that he can receive visitors and watch the preparation of his meals at the same time. The subjects seem to be content with his manner of administration and admire the democratic spirit manifested in his choice of a throneroom. The dynasty, however, promises to become extinct, as the prince's son and heir is a confirmed drunkard and at last reports was unmarried.

The Mysterious Bones Of Christopher Columbus.

A few years ago—to be exact, about 19—the world was startled by the announcement that there had been discovered in the island of Santo Domingo the veritable skeleton of Columbus. It is known that Havana has for a long time claimed to have these venerable relics, the bones of Columbus, in her keeping, but it is now denied and with much show of truth. Everything points to the discovery in the cathedral of Santo Domingo as authentic. Not only have the Dominicans the remains, but they also unearthed with them all necessary inscriptions and contemporary evidences. Within the leaden casket in which they were found was a silver plate with an inscription stating that these were indubitably the last remains—restos, they called them—of him who added a new world to the possessions of Spain. Of course, the Spaniards disputed this claim, and dispute it today; but, as already said, Santo Domingo can show what Havana cannot, and that is the bones. A few fragments of a lead case were all that the Havanese claimed to have found when they sent and had the discoverer exhumed, together with some ashes of doubtful authorship. While not alone do the Dominicans show more and bigger bones, but they also exhibit the casket entire and the veritable inscriptions. These may be seen today, carefully conserved in the Cathedral of Santo Domingo, contained in a case of satinwood and crystal and jealously guarded. Both antiquarians and high church dignitaries have sat upon these bones, figuratively speaking, and have declared them the last remains of Columbus, discoverer of America and first "admiral of the ocean sea."

The Dominican authorities are so sure of it that they have a standing offer of any amount of money that the Havanese dare not exhibit their remains to a disinterested tribunal together with the evidence of their authenticity. It is a case of "put up or shut up," but at present, having a little difficulty to attend to at home, the Havanese are holding the matter in abeyance.

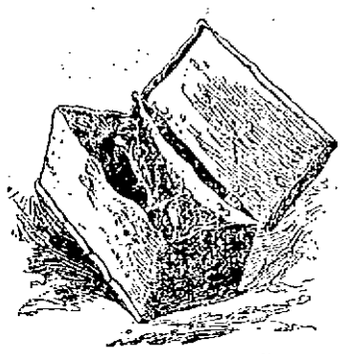

THE BONES OF COLUMBUS AND THE LEAD CASKET IN WHICH THEY WERE FOUND.

THE STRONGEST CREATURE THAT LIVES.

Remarkable Strength of the Black Ant of California—It Can Carry With Ease a Load Six Times Its Own Weight.

California can lay claim to having within its borders the strongest creature that lives—that is, when its size is considered. The creature referred to is the California black ant.

It has often been stated that an ant could carry a load equal to its own weight. Some species were known that could carry a load equal to twice their own weight. But the California ant throws them all into the shade, as the saying is, for this fellow is capable of carrying with ease a load of six times his own weight. And it may be that he could carry more if he would try.

The ant that possesses such great strength is known in different localities by different names. The commonest of all is "black ant;" but, besides this, it is called "giant ant," "sting ant" and a few other names unnecessary to mention. In this article the creature will be called the black ant, for that is what scientists call it when they are too tired to mention its other name, which comes from the Latin. Of course, men who have been bitten by it have called it names that were neither Latin nor Greek. Just what they were is a matter of no consequence, not now at least.

At all seasons of the year the black ant is most promiscuous in all parts of California. In the winter he can be seen climbing among the crevices of rocks on rainy days and over the trunks of trees when it is warm enough to be out.

In size the black ant will measure about three-tenths of an inch in length on the average. He is smooth and polished like a bit of jet and has legs as strong as steel. These legs are not tough, as might be imagined, but are brittle, like a sewing needle, and can be snapped in two with a pair of tweezers as if they were made of glass. It is this perhaps that gives it the great power of locomotion.

The jaws of this creature are something almost impossible to conceive of. They have been known to bite through pieces of fine brass wire at one movement and cut it as clean as though they were of hardened steel. Everything about this ant is of the strongest kind, and in reality it looks as if it were built to resist the most terrible forces of nature. It really can resist a great deal and force itself through a great many things. It has been known to bore holes in hard granite bowlders, and yet this same ant is helpless when he falls into a jug of molasses.

Recently a party of scientific men were watching a number of these ants moving supplies into their cellar for the winter. It was on a northern hill in Mill valley in a spot sheltered from the wind and exposed to the sun—in fact, an ideal place for black ants. As the professors had brought no lunch with them the ants were compelled to lay by the common stuff to be found on the hillside. Some were engaged in carrying seeds, while a few others were removing the choice parts of a dead beetle.

Each seemed to be making efforts to outdo the others in carrying capacity, just as country boys have been known to do during harvest season. Some of the ants carried two seeds, and might have carried three if they could have taken hold of them.

While all this was going on there came racing over the rough ground from a spot a few feet to the west of where the big crowd was at work an ant who seemed particularly proud of what he had accomplished. In his jaws was a piece of some kind of root about 1½ inches long. Mr. Ant had hold of one end of it and held it bolt upright, the hardest way he could have chosen to carry it. But perhaps that is the reason he seemed so proud of what he had done.

Of course, it did not take the scientific professors long to catch sight of him, and in a few moments there were four magnifying glasses focused on him. It was plainly seen that he was holding the root at one end and that his jaws were deeply imbedded in it.

Over bowlders and chasms the ant climbed, apparently with little effort, and always getting nearer and nearer the storage cellar. When he went through the big crowd, not one of them made an effort to help him. They didn't even stop to admire him, but kept right along with their seeds and the dead beetle. Once, while going over a bowlder, he slipped and fell to the bottom, but never let go his hold on the piece of root. After struggling wildly he managed to get the root pointed upward again, drew in a long breath and started off.

At this stage of the game one of the professors thought he was a good thing to have, and in a few minutes Mr. Ant and his piece of root were both inside of a bottle that had been prepared for them. In all the handling he received the ant still clung to his load.

Arrived at the laboratory of one of the professors, an interesting computation was made. A very fine scale was brought out and preparations made to weigh the ant and his load. The scale was so fine that if a piece of paper an inch square were balanced on it and afterward marked with a lead pencil, the amount of lead used could be accurately determined.

It was found that the ant weighed forty-five-one-hundredths of a grain and that the piece of root weighed two and eighty-five-one-hundredths—or, to calculate roughly, the ant weighed about half a grain and the piece of root about three grains. The weight of the ant was a surprise to the scientific men. It was almost as solid as if it were made of some sort of metal. But the fact was demonstrated that certain of the California black ants were capable of carrying a load about six times their own weight. By carrying it is meant to lift it and move it with ease over obstacles, not simply to drag it. As far as science knows, no other creature in the world can do this.

Let us suppose that a man should become endowed with the same proportional strength. What a powerful creature he would be! The average heavyweight man weighs about 175 pounds, and could he carry six times his own weight he could with ease move about with a fireproof safe weighing half a ton on his shoulders.

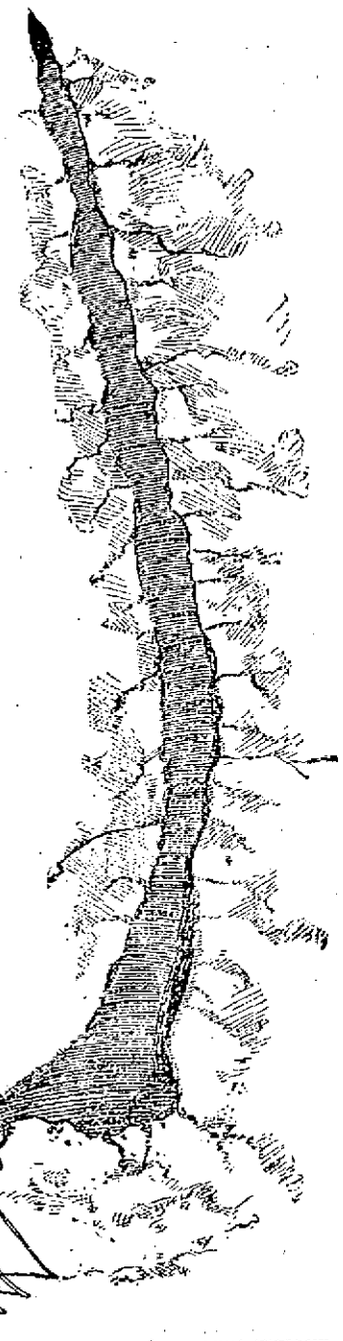

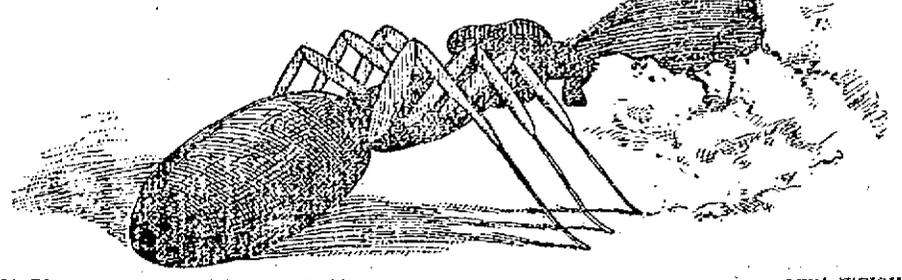

CALIFORNIA BLACK ANT (MAGNIFIED 20 DECIMETERS) CARRYING A LOAD SIX TIMES ITS OWN WEIGHT.

FACTS ABOUT BIBLES.

The Soldiers' Pocket Bible exists in only one copy. It was printed in 1643 and is in the British museum. The soldiers in Cromwell's army were supplied with pocket Bibles, but as to what edition was used we have no record. The curious title of this solitary work reads, "The Souldiers' Pocket Bible, containing the most (if not all) those places contained in Holy Scripture which doe shew the qualifications of his Inner Man, that he is a fit Souldier to fight the Lord's Battles, both before the Fight, in the Fight and after the Fight."

The earliest version of the New Testament printed in the English language was published by William Tyndale in 1526. He followed the Greek original of the editions of Erasmus and Luther, unlike Wyclif, who translated only from the Vulgate. Only one copy of this precious volume is known to exist, and that is in the library of the Baptist college in Bristol, England.

The original edition of the New Testament in German blank verse by Luther appeared in 1524 and was entitled "Thesus das New Testament, toutsch."

TRAINS TO AND FROM BOSTON.

Southern Division.

To Boston. Lve.	Arr.	From Boston. Lve.	Arr.
5 45	6 50	6 00	$7 07
6 35	7 40	6 25	7 51
6 43	7 58	6 43	$7 35
$7 05	8 02	7 55	9 10
*7 20	8 10	*8 30	$9 16
*7 28	8 15	*9 00	9 38
*7 33	8 50	9 15	$10 25
*7 45	8 57	*9 30	10 07
*7 50	8 55	10 00	11 15
*8 50	9 45	10 45	11 55
9 15	10 35	11 30	$12 07
*9 50	10 49	12 00	$12 54
11 00	12 01	*1 00	$1 38
*11 42	12 25	*1 15	1 52
*12 15	1 03	2 00	3 01
1 40	2 50	*3 00	$3 4
3 00	4 25	3 47	6 0
*3 47	4 30	4 14	$5 3
*4 02	4 46	4 47	6 5
4 25	5 39	*5 00	5 4
§5 22	6 15	5 35	6 3
5 44	7 10	5 47	6
§6 22	7 06	6 14	7 2
*7 49	8 30	*7 30	$8 05
§8 40	9 42	*8 00	8 3
		10 15	11 2
		11 23	12 2

Sunday Trains.

Lve.	Arr.	Lve.	Arr.
§7 20	8 10	7 15	$3 0
§7 28	8 15	9 00	$10 0
8 45	9 50	1 00	$1 0
§9 12	10 16	5 00	5 5
§4 25	5 32	7 35	8 1
§5 55	7 10	8 00	8 3
		9 00	10 1

Western Division

To Boston. Lve.	Arr.	From Boston. Lve.	Arr.
6 30	8 05	7 30	8 33
7 15	9 10	9 25	10 37
9 23	10 39	10 23	11 46
10 50	12 02	11 55	1 06
12 05	1 37	2 15	3 19
12 45	1 55	3 45	4 55
3 34	5 44	4 25	5 45
4 55	6 02	5 01	6 20
4 05	5 25	6 04	7 13
5 10	6 42	6 35	7 48
6 15	7 26	9 45	10 37
7 00	8 06	11 15	11 12 16
9 25	10 30		

Sunday Trains.

Lve.	Arr.	Lve.	Arr.
8 15	9 27	8 00	9 17
12 05	1 10	11 45	12 58
4 15	5 28	5 00	6 25
5 30	6 55	8 10	9 40
8 45	9 58		

Trains by this division leave Lowell from Middlesex street station.

Leave Boston from the new Union Station, Causeway street.

*Express.

§From Middlesex St. station only.

‖ Runs to Lowell Wednesdays and Saturdays only.

SPECIAL NOTICES.

STEAMSHIP TICKETS.

Sold on the Cunard, White Star, American, Allan, Anchor, Warren, French, German, and Italian steamship lines to or from Boston, New York, Liverpool, and Queenstown. Drafts issued for £1 and upwards on Ireland, England, Scotland, and all parts of the world. English sovereigns and Canada bills bought at Murphy's steamship agency, 13 Appleton st.

FLOWER POTS AT LOW PRICE.

We have just received a large invoice of flower pots which we will sell regardless of cost. All sizes. Come early. Dickson Bros. Big Tea Store, 68 Merrimack street.

LOCAL NEWS.

Pay your taxes now.

Smokers enjoy Old Hundred cigars.

T. C. Lee, Fire Ins., 223 Central st.

Pay taxes promptly and save trouble and expense hereafter.

Elegant rubber-tired hacks at O'Donnell's, Jefferson street. Telephone 566-3.

Burn Wilson's Coal.

Your coal bin now. Rourke & Sullivan will fill it with the best stock. 223 Central street.

Prof. Wells' Hop Tuesday evening. Former pupils and friends invited. Lakeview orchestra.

Farrell & Conaton, plumbers, 243 Dutton street, have for sale a brown horse, 16 hands high, weight, 1100 lbs.

Stop and read the Estey ad. If you are thinking of buying a piano, for they offer great inducements to the public and prices within the reach of everybody.

The Boston Presbytery, representing about forty churches in every state in New England, of which Dr. Court was secretary for twenty years, has adopted resolutions on his death.

DIED OF INJURIES

THE PRATT BOY A VICTIM OF A BONFIRE ACCIDENT.

Harvey Pratt, the three-year-old son of Frederick A. Pratt, who was burned while building a bonfire on London street Friday night, died Saturday night as a result of his injuries. The funeral took place yesterday afternoon and burial was in the Catholic cemetery.

MR. CUMMINGS' FRIENDS

TO ORGANIZE IN WARD NINE FOR ACTION.

The supporters of Lawrence Cummings will be quite busy this week. The Cummings democratic club of Ward Two will meet in Jackson hall at 7.30 tonight.

At a conference of Ward Nine voters, it was decided to hold a meeting in the High street ward room next Wednesday evening, to form a Cummings club.

A meeting will be held tonight in Ward Seven ward room, on Fletcher street, of all democrats in the ward interested in the success of Mr. Cummings for mayor. Michael J. Dowd will call to order.

The Ward Three friends of Mr. Cummings will also hold a conference tonight.

OPENING CONCERT.

The following musical selections will be played at the annual opening at O'Hearn & Dowd's on Monday evening, October 11.

March, "The Stars and Stripes Forever" ..... Sousa
Overture, "Yampa" ..... Harold
Valse concert "Louise" .... W. E. Owen
Solo for cornet, "Flocktonian Polka" ..... Casey
Mr. P. J. Burleigh.
Potpourri of Popular Songs, "Light and Gay" ..... Lewis
a. "Habanesa," Spanish Dance ..... Collins
b. "Up the Street" Two-Step..... ..... Ramsdell
Melodies from the opera, "Robin Hood" ..... De Koven
Solo for Clarinet "Grand Fantaisie" ..... Le Thiere
Mr. James P. Larkin.
Overture, "Branigan's Ball" .. Bennett
A Medley of Irish Airs.
Majourka's Caprice, "La Colibol" ..... Barnard
Excerpts from the Irish opera, "Brian Boru" ..... Edwards
Finale, "Tally Ho" ..... Bernstein
Hibbard's orchestra; director, Emile C. Lavigueur.

WORKINGMEN AND MECHANICS, THIS IS YOUR OPPORTUNITY.

For sale, cheap, on easy terms, located on D street, near the Shaw Stocking company, on high and dry land, with good sewerage, convenient to schools, churches, and two lines of street cars, piped for gas and water; five cottage houses and one two-tenement house. These houses have all modern improvements and are suitably arranged for families. Part of these houses have just been completed and the rest will be finished, ready for occupancy in a very short time.

Terms liberal. A small amount down and the balance can be paid in monthly instalments.

Anyone desiring to go through these houses and inquire terms and prices, call on J. W. Bennett, the owner, at 561 Middlesex street.

Interest on taxes will begin Oct. 20.

Dr. Coburn DENTIST 31 MERRIMACK ST.

DARING HOLD UP

Of an Electric Car at Portland, Ore.

THE CONDUCTOR PUT OUT THE LIGHTS.

Passengers Put Their Money in Their Shoes.

Portland, Ore., Oct. 11.—A car on the Oregon City electric line was held up by two masked men at Meldrum station, four miles from Orange City, about 7 o'clock last night. There were 35 passengers on board, and the highwaymen went through the pockets of all of them, getting about $90. The motorman slowed down when he came to the switch at Meldrum station. One of the robbers jumped on the front of the car and, with a revolver in his hand, ordered the motorman to stop the car while the second robber climbed on the rear end.

Conductor John Anderson stepped inside and quickly turned out the lights, but he was held a prisoner by the man on the rear platform who stood guard with a revolver. The robber who boarded the car in front made the motorman go inside, and then he quietly searched each passenger, jolting as he went through the car. Many of the passengers put their money and valuables in their shoes or dropped them on the floor.

FORTUNATE ARRIVAL.

Bangor, Me., Oct. 11.—The Bangor and Aroostook railroad station at Ludlow, seven miles from Houlton, was totally destroyed by fire yesterday. Very much greater distruction would have taken place had it not been for the fortunate arrival of the excursion train of the Brotherhood of Locomotive Engineers, which arrived while the station buildings were under good headway. By hard work the male passengers saved the potato houses and last block sheds, where valuable property was stored, although the roofs of those extensive buildings repeatedly caught fire. No trains are ordinarily run on the line on Sunday, this being a special train to Houlton. There is no telling where the destruction would have ended but for the arrival, an extensive forest fire being probable for one thing, as everything is dry as tinder.

NEW GOODS!

LATEST NOVELTIES FOR THE FALL SEASON.

Your inspection cordially invited.

Louis Alexander,

Formerly of Fifth Avenue, New York Importer and Tailor,

NO. 65 CENTRAL STREET, LOWELL.

Purgatorial Pills.

The druggist would hardly smile if you asked for "purgatorial pills." There are many of them. But he would probably recommend a pill that did not gripe; a sugar-coated pill, gentle in action, and sure in effect. What are they called?

..Ayer's Cathartic Pills..

TELEGRAPHIC BREVITIES.

Professor Sanarelli, who discovered the "yellow jack" bacillus, announces the discovery of a curative serum.

At Barre, Vt., during a quarrel over a board bill, Alexander Bracci shot Andrew Ferediani in the hip with a revolver, but the wound is not dangerous. Bracci escaped.

The United States board of geographic has just rendered decisions determining the spelling of 149 geographical names. As to Klondyke, the decision is to spell it has here given and not Klondike.

A. J. Miller, a resident of Quincy, Mass., was arraigned today in the court at Roxbury on a charge of stealing $3060 from the Boston Realty and Trust company. He obtained a continuation on a plea of not guilty.

The general chapter of Royal Arch Masons assembled at Baltimore today in triennial conclave. Wednesday the centennial anniversary of the grand chapter in the United States will be celebrated. Prominent Masons from all over the world will be present and the sessions will continue during the week.

Judge Shipman, in the United States circuit court at Hartford Saturday, denied the motion for an injunction brought by the Welsbach Light company against the Benedict and Burnham Manufacturing company of Waterbury to restrain it from making parts of incandescent gas lamps, alleged to be infringements on the Welsbach.

The largest fire in Medford, Mass., in some time occurred Sunday morning, causing a loss of nearly $6000. The fire was in the coal, grain and hay wharf of the J. Henry Hemphill Coal Co. Its origin is not known. The loss on the shed is $2000, and on this there was no insurance. On the hay and grain storehouse and the office the loss is $1000 and on the barn in the rear $500.

BOXING GOSSIP

Joe Ples:—The Walcott-Lavigne fight takes place on October 18, at San Francisco.

Luke Burke and Sammy Kelly go at it tonight.

REGISTRATION.

The registration at City Hall Saturday was: Afternoon 26, evening 37; grand total to date 492. Only three days remain and registration will go on Monday, Tuesday and Wednesday closing Wednesday night at 10 o'clock.

LOOKS LIKE A SWINDLE.

Wheeling, W. Va., Oct. 11.—What is believed to be a land swindle similar to that which has been worked in some western states is being operated by some parties outside of the state. In West Virginia there are enormous tracts of undeveloped timber and coal lands lying in the interior. A dispatch from McDowell county says that inside the last two months deeds, which are believed to be fraudulent, have been admitted to record there, purporting to convey several thousand acres of valuable coal land for considerations aggregating several hundred thousand dollars. There are now more than 2,000,000 acres on the land books while the county contains about 600,000 acres all told.

Educate Your Bowels With Cascarets.

Candy Cathartic, cure constipation forever. 10c, 25c. If C. C. C. fail, druggists refund money.

DO YOU SNEEZE?

The Season of Agonizing Hay Fever Is at Hand.

Going away this summer?
To avoid hay fever?
Don't do it!
Stay at home.
And sneeze?
And suffer?
With red and smarting eyes, stinging nasal passages and burning throat.
Not at all.
Use California Catarrh Cure.
Use it only.
Use it often.
Use it morning and evening.
Use it as often as you have to.
And avoid hay fever.

California Catarrh Cure is the greatest reliever of hay fever and the greatest cure.

If you want proofs we will refer you to cures.

Mr. Joseph A. Rand, a Newburyport man, says, "I was troubled for many years with catarrh and hay fever. I doctored lots for it, but for all the money I spent I got no help. My head troubled me much, and I was kept constantly spitting and hawking. In the summer on the 20th of August, I always had hay fever, which lasted until the frost came. These attacks always left my catarrh much worse, and at last I had about all the symptoms of the disease. As I said, all the doctoring I spent money for did me no good; but by great good luck I heard of California Catarrh Cure, and better luck, I used some. The first bottle relieved at once and did me an immense amount of good. It cleared my head and kept it clear, made my throat feel all right, and was pleasant to take too; I kept on using it right through the summer, and it helped my hay fever wonderfully. It relieves at once and thorough use will cure the worst cases. I am glad to recommend it, it has done so much for me."

C. C. C. is sold by all druggists, 50 cents, nearly three times as much, $1.

LARGE, ELEGANT

Boarding and Lodging House

on one of the main streets for sale or will exchange for a cottage in city.

DONOVAN & MANSUR,

Room 1, Swan Building, 26 Central street Lowell, Mass. Telephone 400-4.

CREDIT TO ALL

OF INTEREST TO EVERY WAGE EARNER.

To everyone in need of Stylish Clothing this store has a particular interest. It is unlike any other store in town. No matter how small your income may be—no matter how little money you can spare—we are ready to accommodate you.

Our Easy Payment System takes the place of cash, and credit is yours for the asking of it. We deny it to none—we offer it to all.

Every department in the store is stocked with brand new merchandise.

Handsome new Boucle Jackets, new length, new sleeves, new back, in the popular fly-front style, all lined, $8.98.

An exquisite new line of Children's Reefers $2.98 to $8.48.

Our $10 Men's Fine Business Suit, strictly all wool.

Caesar Misch

78 MIDDLESEX ST., LOWELL,

$1.00 PER WEEK PAYMENTS

LADIES' AND MEN'S

CLOTHING ON CREDIT

Our prices are not only the lowest in the city, but our terms of credit are so easy that every one can afford to dress well.
Nobby Fall Suits, $8.00, $10.00, $12.00 and up.
Nobby Fall Overcoats, $10.00, $12.00, $14.00 and up.
Children's Suits all prices.
Ladies' Collarettes, Capes, Jackets and Skirts.

EVERYTHING ON CREDIT.

Empire Credit Clothing Co.,

Over 97 Central Street. Open Evenings.

The "Busy Store"

Despite the unseasonable weather, trade at this store is gradually improving. The response to our demonstrations of last week were beyond our expectations. We very humbly present ourselves to the public gaze this week with some extraordinary offerings as an inducement to patrons and friends to come and see our mammoth establishment at its best. Never so many bargains under one roof in any two stores in Lowell before.

Dress Goods and Silk Departments

More News About New Weighty Winter Fabrics For Women's Wear.

39c. YARD

Smooth Surface Cloths, Jacquard effects in black and colors, also all the new Shaggy Cheviots and Silk and Wool Novelties, a gigantic assortment which can only be shown by us. We would not omit saying some 60c goods are here.

49c. YARD

The present demonstration of high class Silk and Wool Novelties is important to the buying public of Lowell and vicinage. Crowds of people look over this line daily and all are admirers of the exquisite goods at the price. New ones added today in Scotch Tweeds, Silk and Wool Jacquards, etc., all for 49c yard.

59c. YARD

At 59c per yard it seems unreasonable to believe that Half Silk Jacquard Woven Fabrics, full 42-44 inches wide, can be sold. But for our facilities to buy from far and near, you would be compelled to continue paying $1 a yard for these same goods.

69c. YARD

Silk and Wool Plaids, Broadcloths, Persian Novelties in rough and smooth cloths, Scotch Fabrilines, and Tweeds, American reproductions of High Art Novelties, resembling $1.50 foreign goods perfectly, and we ask only 69c. a yard.

89c. YARD

When our patrons and others call our particular attention to the fact that the 89c Dress Goods sold by us are equal to $1.00 and $1.25 goods sold elsewhere, we deem it unnecessary to make further comment. Suffice it to say, Money back if you can match any item for the price in the city. THESE ARE HIGH ART DRESS FABRICS.

SILKS.

Colored Silks in changeable effects for 25c yard.

Colored Silks that sell for 75c elsewhere, for 59c yard.

Colored Silks in brocades and fancy weaves, for 75c a yard.

Colored Silks in plaids and stripes, Romans and others, no remnants, but clean fresh goods for remnant prices, 89c a yard.

Staple Fabrics Special Prices

36-inch Storm Serges for 27c a yard.
42-44-inch French Serges, all colors, 89c a yard.
50-inch Storm Serges, 43c a yard.
50-inch Foule Twills, fine texture, 59c a yard.
48-inch India Twills, 48c a yard.

Plain Black Dress Goods.

42-inch Black Henrietta, 49c a yard.
44-inch Black Creponnes, 69c a yard.
45-inch Black Henrietta, satin finish, 69c a yard.
36-inch Black Ladies' Cloth, 39c a yard.
42-44-inch Priestley's Black Goods, with jacquard figures, 59c a yard.

BOOTS and SHOES

This morning at 9 o'clock we start a shoe sensation.

Ladies' $3.00 Heavy Boots for $1.49.
Misses' $2.00 Box Calf Boots for $1.49.
Misses' $1.75 Lace Boots for 99c.
Boys' $1.50 Sample Boots for 99c.
Ladies' 75c Gaiters for 23c.
Ladies' $1.50 Warm Lined Slippers for 99c.

The above prices are way, way down but to make the sensation a sensation we will give 10c discount on any of the above goods.

N. B.—We make Skirts to measure for our customers without charge and refund the money if fit and workmanship are not entirely satisfactory. Can we be fairer?

Look at our Window Display. Everybody does.

The Bon Marche Dry Goods Co.

Mail Orders Filled. Largest Dealers.

COOK, TAYLOR & CO.

CENTRAL STREET,

A FEW

Special Bargains

In our Black Silk Department for Three Days Only.

3 pieces 24 inch all silk extra heavy fine lustre Black Gros Grain Silk, worth $1.50 a yard, our price 89c. yard.

5 pieces 22 inch Black Satin Duchesse, extra heavy, all silk, worth $1.25 a yard, our price 79c. yard.

3 pieces 27 inch Black Taffeta Silk, elegant finish, worth $1.50 a yard, our price 89c. yard.

5 pieces 27 inch Black Satin Rhadames, extra heavy, very fine finish, worth $1.50 a yard, our price 79c. yard.

5 pieces All Silk Black Pongee, worth 50c. a yard, only 29c. yard.

4 pieces 20 inch Black Surah Silk, cheap at 62 1-2c., our price 39c. yard.

10 pieces 24 inch Black Brocade Silks, extra heavy, assorted patterns, regular $1.00 quality, only 69c.

2 pieces Black Stripe Satin, worth $1 a yard, to close only 50c. yard.

3 pieces Black Satin Rhadames, 20 inches wide, only 49c. a yard.

SPECIAL FOR TODAY—10 pieces 48-inch All-Wool Black Henriettas, extra heavy, fine finish, regular price 75c. Our price for this lot 49c. a yard.

Cook, Taylor & Co.

O'Donnell & Gilbride Co.

Merrimack, Palmer and Middle Streets.

COLORED DRESS GOODS DEPT.

American Novelties

in color combinations and the very newest styles for fall. Three distinct lines and the very largest and most varied assortment of low-priced Novelties shown this season.

We are going to sell this week 40 pieces of regular 39c. Novelties as a flyer at 25c. PER YARD.

SPECIAL NO. 2.

New Fall Fancies, 40 inches wide, an extensive assortment of choice styles in the latest fall colorings. These are special styles confined to us and are superior in every way to any 75c. dress goods sold by competitors. As a flyer, 49C. PER YARD

SPECIAL NO. 3.

Exclusive Novelties, 45 to 48 inches wide, very rich designs in new fall colorings, equal in style and durability to anything sold at $1.50 per yard. To see them means a purchase, as they are splendid value. As a flyer 75C. PER YARD

PLAIDS

The quantity of Plaids that we are selling is proof that our line of Plaids are not equalled in the city either in style, price or quality. This week we offer as an additional attraction a line of Silk and Wool Plaids in a beautiful line of colors that cannot be duplicated. As a flyer 50C. AND 75C. PER YARD

CLOAKINGS

In rough, smooth and fancy, black and colored cloths at the very lowest prices.

HERE'S A BARGAIN FOR DRESSMAKERS.

We will offer today on our lining counter 30 pieces of Herring Bone Hair Cloth, regular width, 30-cent goods. As a flyer at 17C. PER YARD.

O'Donnell & Gilbride Co.